

**SMITHFIELD****Tenancy B, 2 Mount Finnigan Court**

\$30,000 Per Annum + GST + Outgoings (Negotiable)

Join Anytime Fitness

With Go Commercial having successfully negotiated the lease deal with Anytime Fitness at the ex Supercheap Auto store, a 93m²* sub-lease area is now up for grabs. This space will have its own shopfront glass door entry and will be ideal for allied health professionals.

- > 93m²* Tenancy Area
- > Fully Air-conditioned
- > Storefront Glass Entry
- > Suit Allied Health Professionals
- > Excellent Signage Exposure
- > Available Now
- > Generous Leasing Incentives

To arrange an inspection or to register your interest contact Stuart Carr.

PROPERTY DETAILS

Floor Area 93m²*

AGENT DETAILS

Stuart Carr

P 07 4054 3888

M 0408 066 517

stuart.carr@gocommercial.net.au

*** Approximately**

Disclaimer: In preparing this information Go Commercial (Cairns) has used its best efforts to ensure that the information contained is true and accurate, however, the Office and the Agent provides no guarantees, undertakings or warnings concerning the accuracy, completeness or up-to-date nature of the information provided by the Vendor or other Persons. All interested parties are responsible for their own independent inquiries in order to determine whether or not this information is in fact accurate.

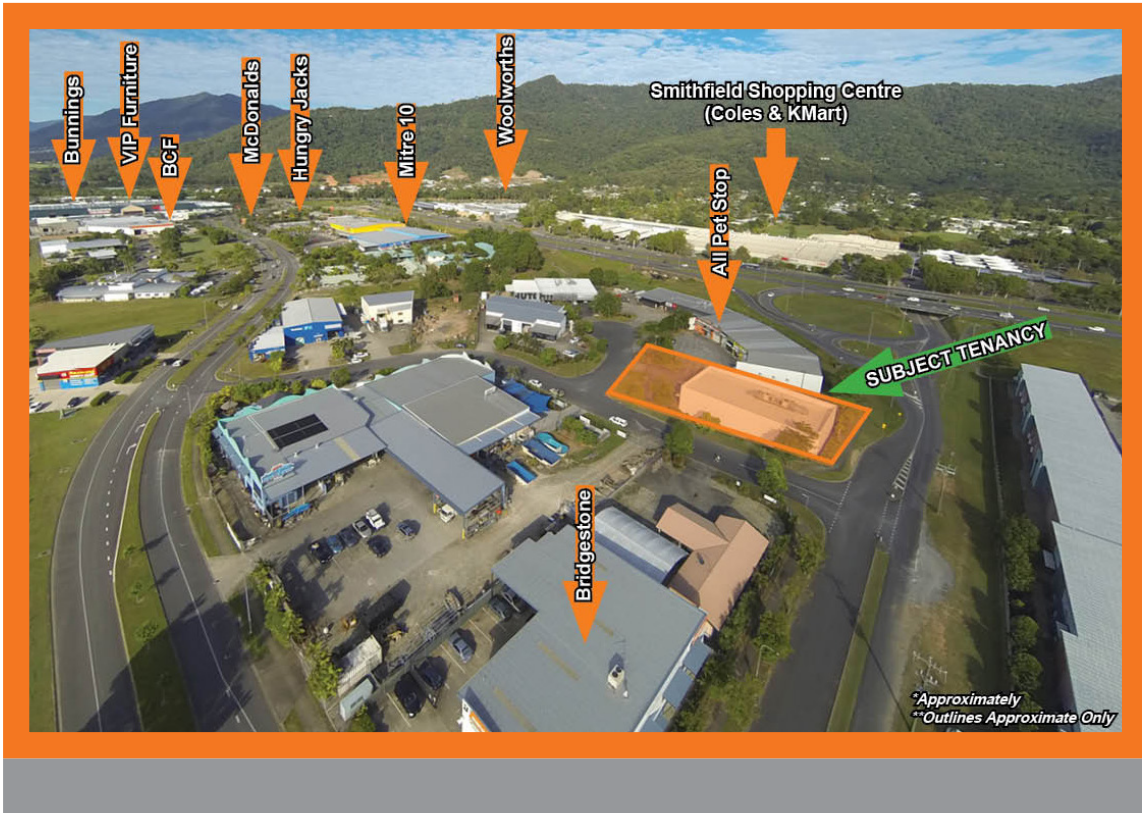

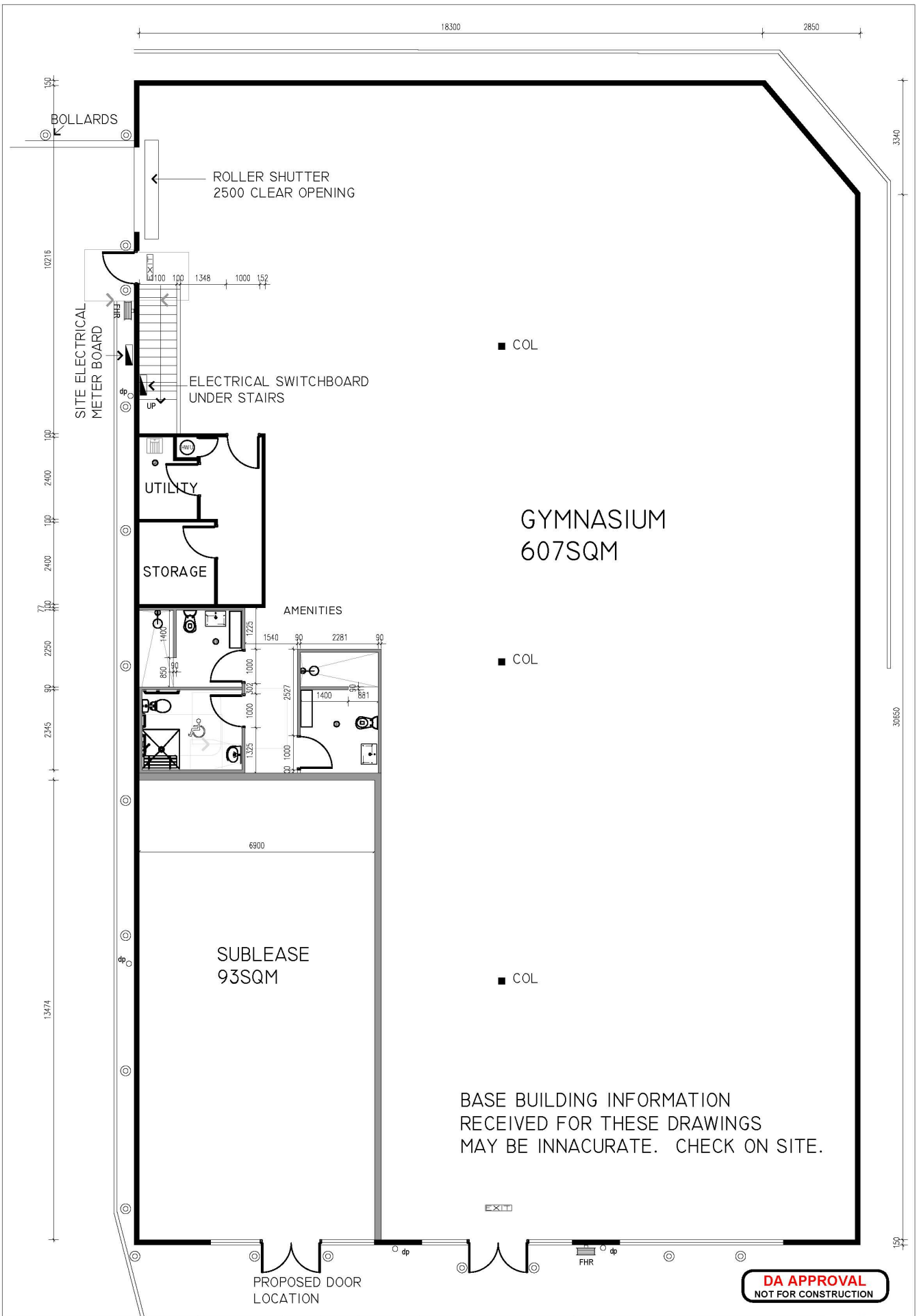

DA APPROVAL
NOT FOR CONSTRUCTION

Client:
ANYTIME FITNESS
Project:
PROPOSED FITNESS CLUB FITOUT
LOT 17, CNR CATTANA RD, MT KOOLMOON
ST & MT FINNIGAN CRT
SMITHFIELD QLD 4878

Drawing Title	Date	Issue	Amendment
PLANS FLOOR PLAN GROUND	10.11.14	I	DA APPROVAL

DRN	DWG. NO.	ISSUE
EM	A-01	I

www.poune.design.com pt. +612 9487 3377

DESIGNS CONTAINED IN THESE DRAWINGS AND SPECIFICATIONS ARE THE PROPERTY OF POUNE' DESIGN AND ARE SUBJECT TO COPY RIGHT LAWS. THEY MUST NOT BE REPRODUCED IN WHOLE OR PART, OR USED IN ANY OTHER WAY WITHOUT WRITTEN CONSENT FROM POUNE' DESIGN. DO NOT SCALE DIMENSIONS. ALL DIMENSIONS SHOULD BE VERIFIED ON SITE BEFORE COMMENCEMENT OF ANY WORKS. IN THE CASE OF DISCREPANCIES, IT SHOULD BE VERIFIED WITH POUNE' DESIGN PRIOR TO CONTINUING FURTHER WORKS.

