



IN-DEPTH PROPERTY REPORT

Latest Sales & Rental Statistics For Your Suburb

SHELDON REALTY
REAL ESTATE SERVICES

SHELDON REALTY

REAL ESTATE SERVICES

SUBURB FLYOVER REPORT

PALM COVE (HOUSE)

PREPARED BY: SHELDON REALTY, PH: 07 4033 1366

PALM COVE - Suburb Map

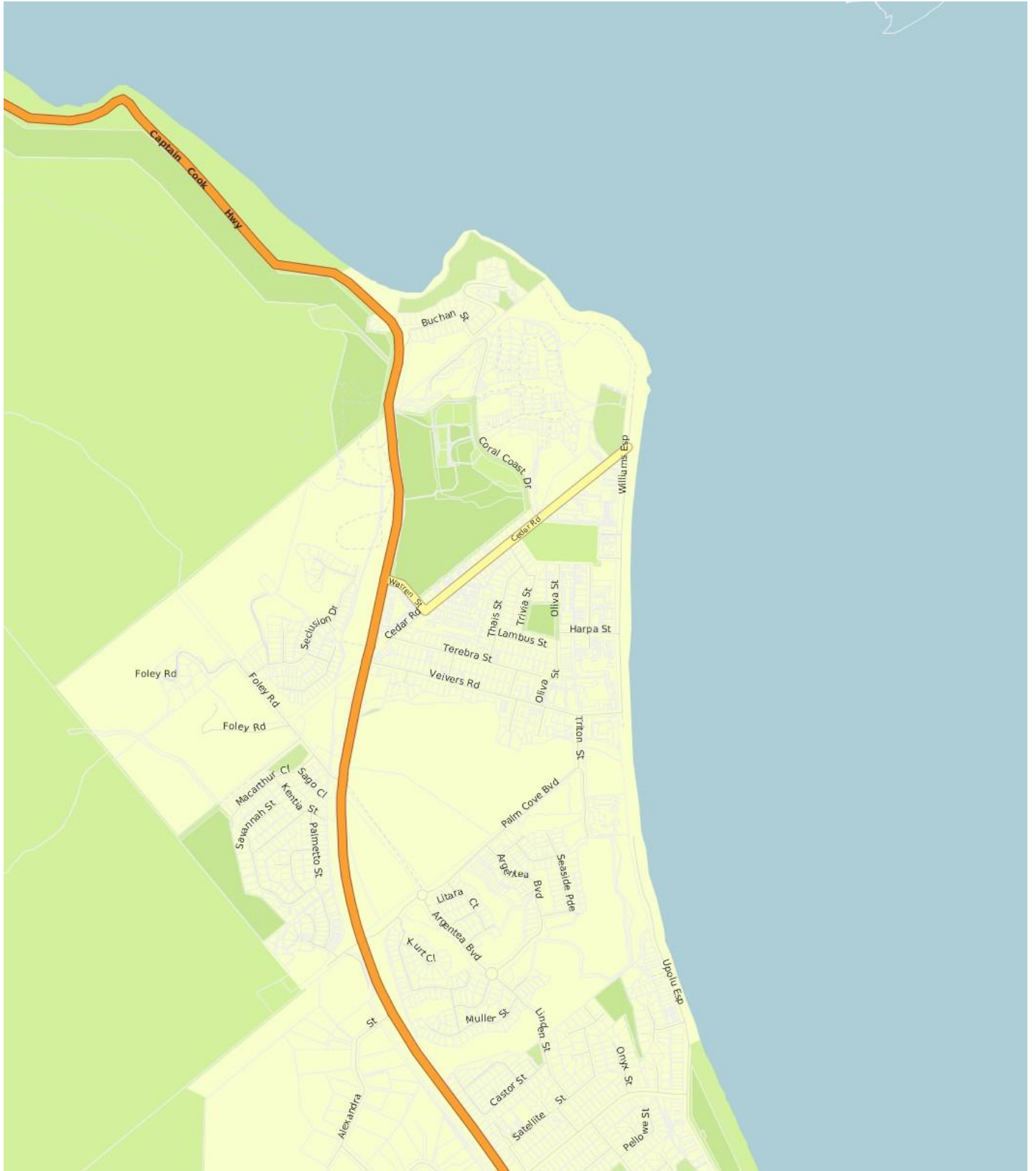

Prepared on 14/02/2020 by Sheldon Realty. © Property Data Solutions Pty Ltd 2020 (pricfinder.com.au)

The materials are provided as an information source only. © The State of Queensland (Department of Natural Resources, Mines and Energy) February/2020. Based on or contains data provided by the State of Queensland (Department of Natural Resources, Mines and Energy) 2020. In consideration of the State permitting use of this data you acknowledge and agree that the State gives no warranty in relation to the data (including accuracy, reliability, completeness, currency or suitability) and accepts no liability (including without limitation, liability in negligence) for any loss, damage or costs (including consequential damage) relating to any use of the data. Data must not be used for direct marketing or be used in breach of the privacy laws; more information at www.propertydatacodeofconduct.com.au.

PALM COVE - Sales Statistics (Houses)

| Year | # Sales | Median | Growth | Low | High |
|------|---------|------------|---------|------------|--------------|
| 2002 | 31 | \$ 287,000 | 0.0 % | \$ 209,000 | \$ 435,000 |
| 2003 | 37 | \$ 376,000 | 31.0 % | \$ 74,000 | \$ 1,375,000 |
| 2004 | 20 | \$ 494,500 | 31.5 % | \$ 330,000 | \$ 1,050,000 |
| 2005 | 25 | \$ 478,500 | -3.2 % | \$ 356,000 | \$ 1,325,000 |
| 2006 | 36 | \$ 465,000 | -2.8 % | \$ 360,000 | \$ 1,450,000 |
| 2007 | 55 | \$ 500,000 | 7.5 % | \$ 240,000 | \$ 995,000 |
| 2008 | 23 | \$ 510,000 | 2.0 % | \$ 399,000 | \$ 1,700,000 |
| 2009 | 33 | \$ 550,000 | 7.8 % | \$ 190,000 | \$ 950,000 |
| 2010 | 23 | \$ 470,000 | -14.5 % | \$ 385,000 | \$ 810,000 |
| 2011 | 14 | \$ 466,250 | -0.8 % | \$ 167,000 | \$ 780,000 |
| 2012 | 21 | \$ 508,000 | 9.0 % | \$ 250,000 | \$ 850,000 |
| 2013 | 34 | \$ 522,500 | 2.9 % | \$ 360,000 | \$ 1,120,000 |
| 2014 | 29 | \$ 565,000 | 8.1 % | \$ 243,000 | \$ 920,000 |
| 2015 | 36 | \$ 657,500 | 16.4 % | \$ 380,000 | \$ 1,299,000 |
| 2016 | 36 | \$ 542,500 | -17.5 % | \$ 300,000 | \$ 1,350,000 |
| 2017 | 43 | \$ 580,000 | 6.9 % | \$ 230,000 | \$ 1,225,000 |
| 2018 | 37 | \$ 590,000 | 1.7 % | \$ 407,000 | \$ 1,549,720 |
| 2019 | 38 | \$ 573,000 | -2.9 % | \$ 375,000 | \$ 1,030,000 |
| 2020 | 0 | | | | |

Median Sale Price

\$573k

Based on 38 recorded House sales within the last 12 months (2019)

Based on a rolling 12 month period and may differ from calendar year statistics

Suburb Growth

-2.9%

Current Median Price: \$573,000
Previous Median Price: \$590,000

Based on 75 recorded House sales compared over the last two rolling 12 month periods

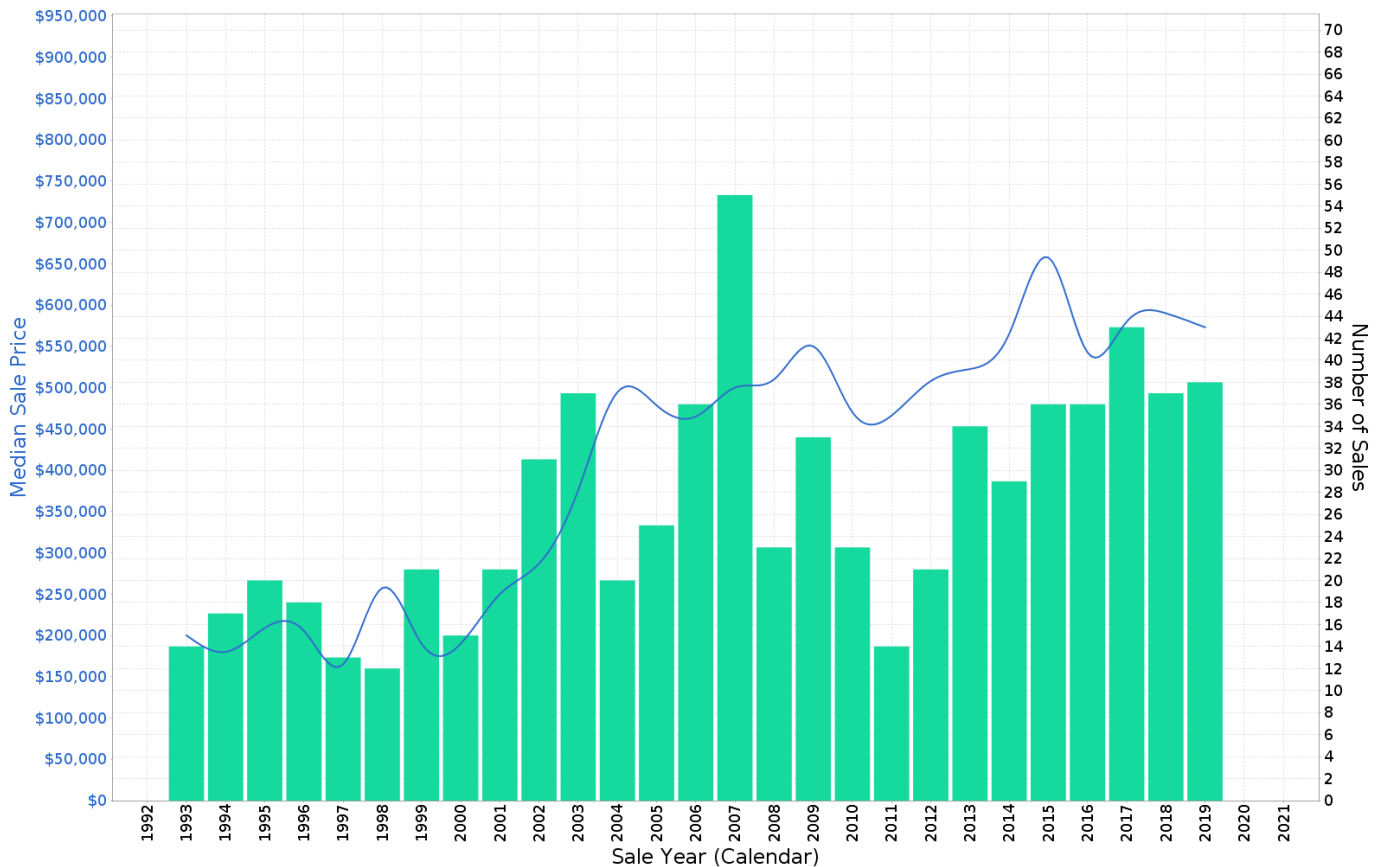

PALM COVE - Peak Selling Periods

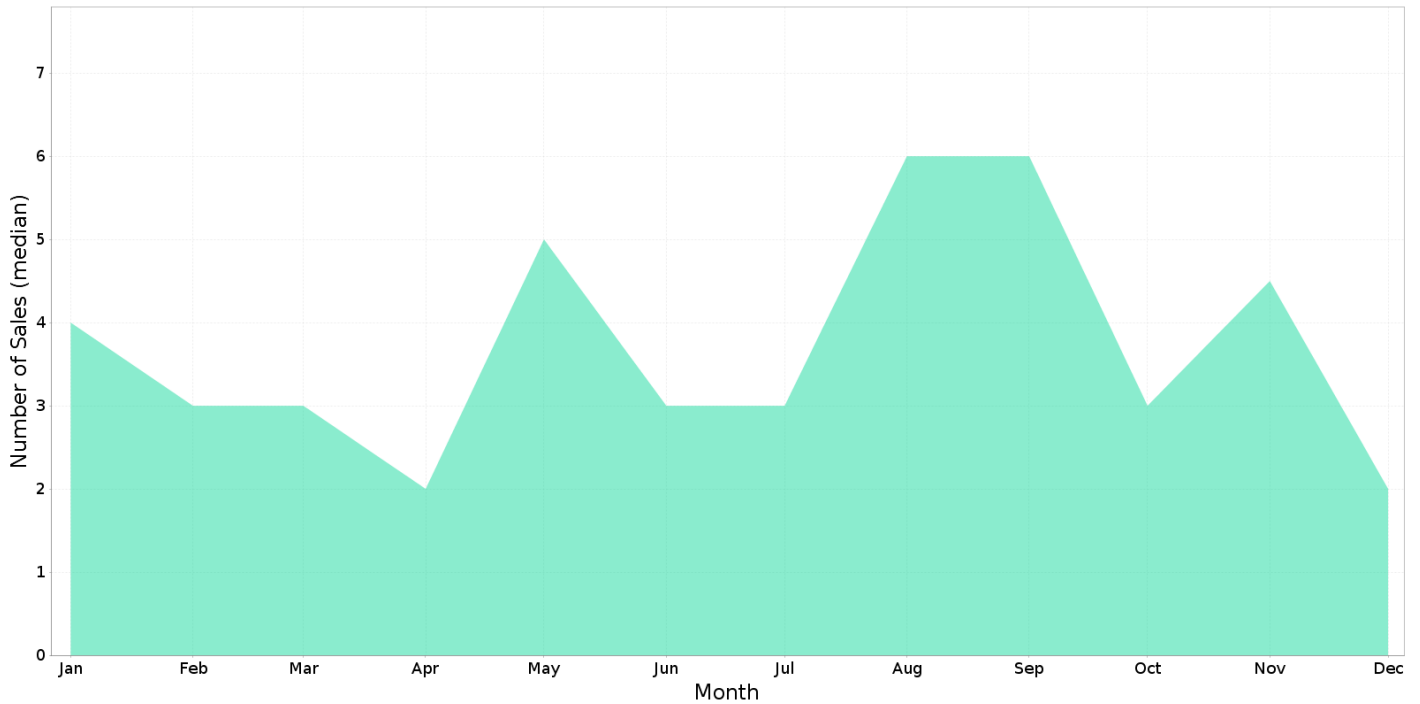

PALM COVE - Price Range Segments

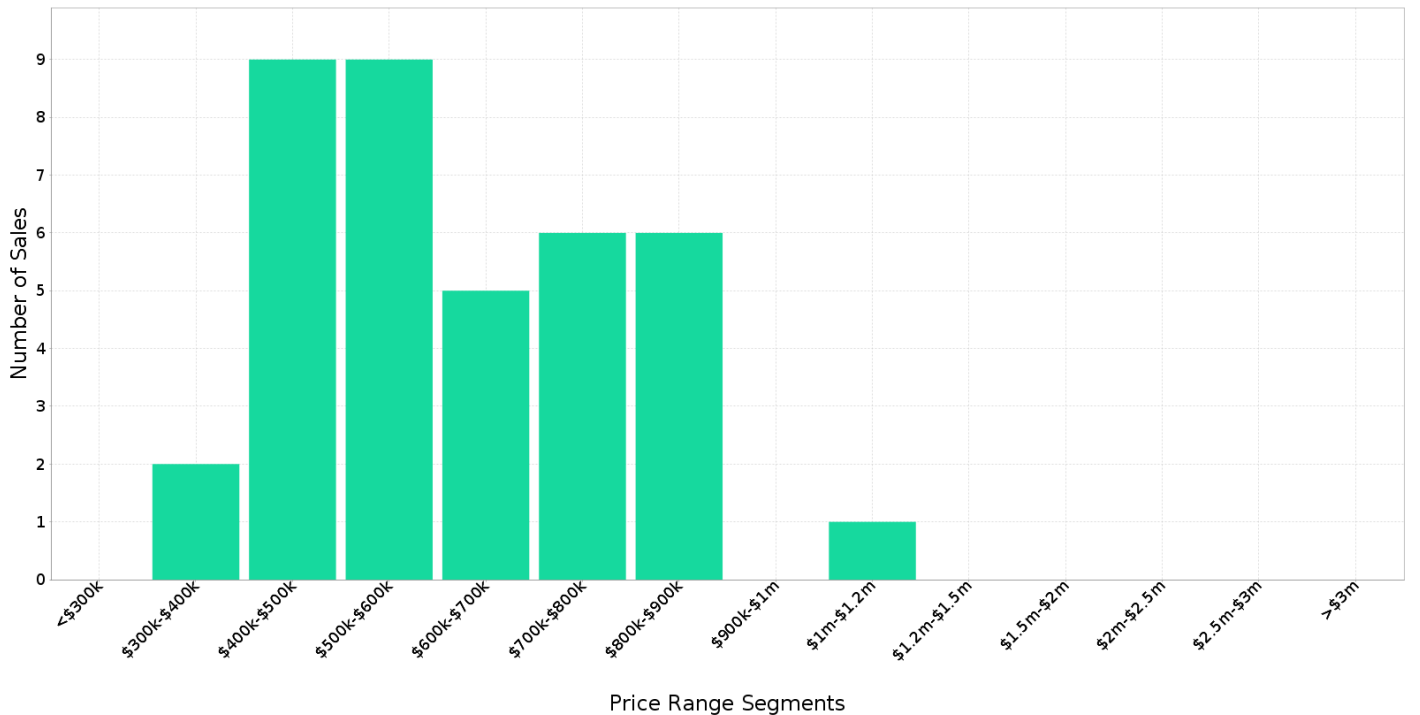

Median Weekly Rents (Houses)

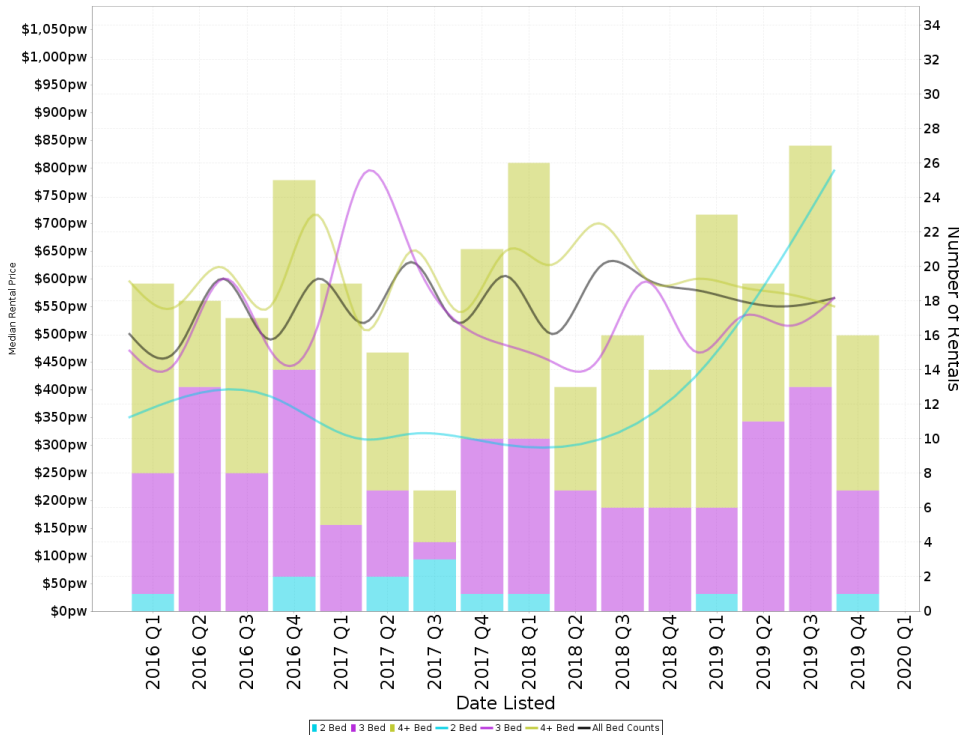

Suburb Sale Price Growth

-2.9%

Current Median Price: \$573,000
Previous Median Price: \$590,000

Based on 75 registered House sales compared over the last two rolling 12 month periods.

Suburb Rental Yield

+4.5%

Current Median Price: \$573,000
Current Median Rent: \$500

Based on 79 registered House rentals compared over the last 12 months.

Median Weekly Rents (Units)

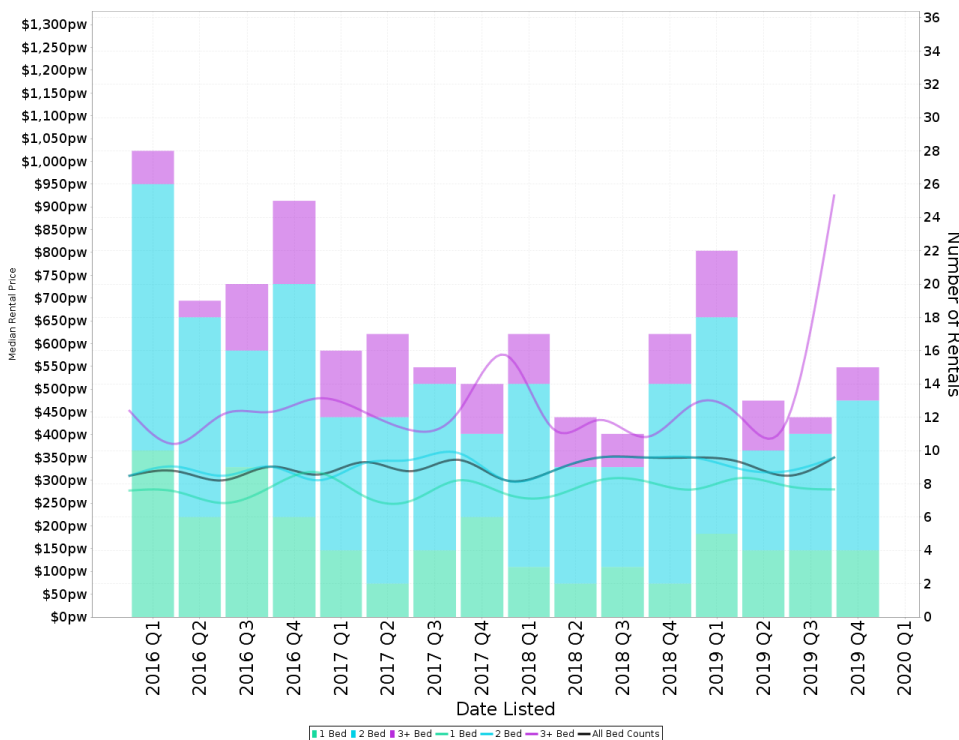

Suburb Sale Price Growth

-5.8%

Current Median Price: \$311,000
Previous Median Price: \$330,000

Based on 196 registered Unit sales compared over the last two rolling 12 month periods.

Suburb Rental Yield

+5.4%

Current Median Price: \$311,000
Current Median Rent: \$320

Based on 92 registered Unit rentals compared over the last 12 months.

PALM COVE - Recently Sold Properties

Median Sale Price

\$573k

Based on 38 recorded House sales within the last 12 months (2019)

Based on a rolling 12 month period and may differ from calendar year statistics

Suburb Growth

-2.9%

Current Median Price: \$573,000
Previous Median Price: \$590,000

Based on 75 recorded House sales compared over the last two rolling 12 month periods

Sold Properties

38

Based on recorded House sales within the 12 months (2019)

Based on a rolling 12 month period and may differ from calendar year statistics

1/4 MICHELIA ST

\$430,000

Sold Feb 2020
103 Days

160 m² 3 2 2

16 COCUS CRES

\$790,000

Sold Dec 2019
161 Days

742 m² 4 3 3

1/42-44 CEDAR RD

\$1,100

Sold Dec 2019
78 Days

792 m² 8 6 2

23 AURELIA RD

\$515,000

Sold Nov 2019
31 Days

602 m² 4 2 2

5 EVERGLADES ST

\$543,500

Sold Nov 2019
81 Days

700 m² 4 2 2

7 LAMBUS ST

\$499,750

Sold Oct 2019
168 Days

704 m² 4 2 2

17 AURELIA RD

\$775,000

Sold Oct 2019
102 Days

605 m² 4 2 2

48 TERE BRA ST

\$797,500

Sold Oct 2019
10 Days

809 m² 3 2 2

68 VEIVERS RD

\$560,000

Sold Sep 2019
28 Days

809 m² 4 2 2

36 TEREBRA ST



\$457,000



14 SAVAIL CL



\$581,000



19 AMPHORA ST



\$565,000



3 RETREAT CL



\$600,000



2 DRUPA ST

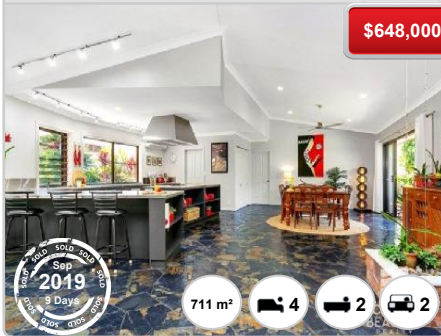

\$648,000



1 PALMETTO ST



\$520,000

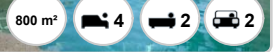

8 LAMBUS ST

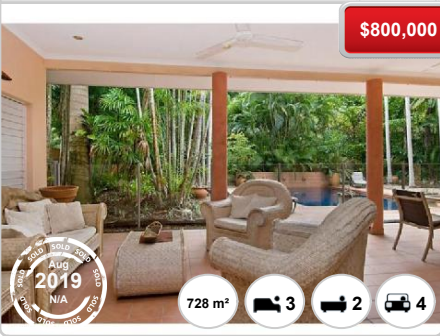

\$800,000



3 MULLER ST



\$725,000



13 SAGO CL



\$475,000

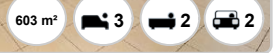

17 AMPHORA ST



\$560,000



PALM COVE - Properties For Rent

Median Rental Price

\$500 /w

Based on 79 recorded House rentals within the last 12 months (2019)

Based on a rolling 12 month period and may differ from calendar year statistics

Rental Yield

+4.5%

Current Median Price: \$573,000
Current Median Rent: \$500

Based on 38 recorded House sales and 79 House rentals compared over the last 12 months

Number of Rentals

79

Based on recorded House rentals within the last 12 months (2019)

Based on a rolling 12 month period and may differ from calendar year statistics

32 SECLUSION DRIVE

\$440 wk

468 m² 3 2 2

Feb 2020 41 Days

8 PALMETTO STREET

\$450.00p/w

700 m² 4 2 2

Jan 2020 24 Days

14 THAIS STREET

\$700 \$700

700 m² 3 2 2

Nov 2019 77 Days

1 LAMBUS STREET

\$850.00p/w

857 m² 4 3 2

Oct 2019 115 Days

37A VEIVERS ROAD

\$700.00p/w

809 m² 3 2 2

Sep 2019 165 Days