



# IN-DEPTH PROPERTY REPORT

Latest Sales & Rental Statistics For Your Suburb

**SHELDON REALTY**  
REAL ESTATE SERVICES

## SUBURB FLYOVER REPORT

KEWARRA BEACH (HOUSE)

PREPARED BY: SHELDON REALTY, PH: 07 4033 1366

## KEWARRA BEACH - Suburb Map

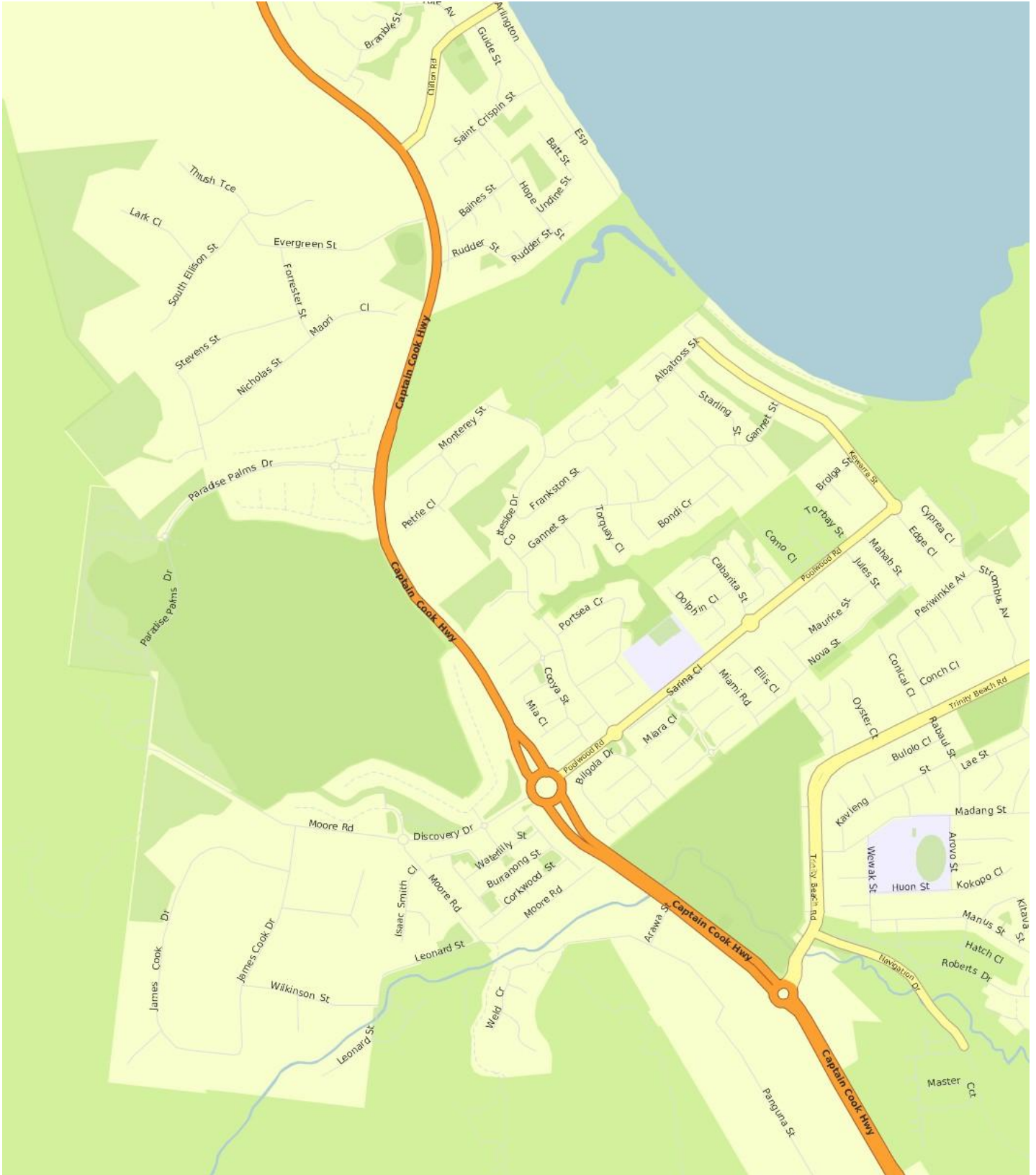

Prepared on 14/02/2020 by Sheldon Realty. © Property Data Solutions Pty Ltd 2020 (pricfinder.com.au)

The materials are provided as an information source only. © The State of Queensland (Department of Natural Resources, Mines and Energy) February/2020. Based on or contains data provided by the State of Queensland (Department of Natural Resources, Mines and Energy) 2020. In consideration of the State permitting use of this data you acknowledge and agree that the State gives no warranty in relation to the data (including accuracy, reliability, completeness, currency or suitability) and accepts no liability (including without limitation, liability in negligence) for any loss, damage or costs (including consequential damage) relating to any use of the data. Data must not be used for direct marketing or be used in breach of the privacy laws; more information at [www.propertydatacodeofconduct.com.au](http://www.propertydatacodeofconduct.com.au).

## KEWARRA BEACH - Sales Statistics (Houses)

Year	# Sales	Median	Growth	Low	High
2002	186	\$ 178,000	0.0 %	\$ 54,000	\$ 2,050,000
2003	222	\$ 219,000	23.0 %	\$ 27,000	\$ 1,575,000
2004	235	\$ 280,000	27.9 %	\$ 125,000	\$ 1,800,000
2005	209	\$ 300,000	7.1 %	\$ 170,000	\$ 3,200,000
2006	229	\$ 340,000	13.3 %	\$ 180,000	\$ 5,500,000
2007	185	\$ 412,000	21.2 %	\$ 260,000	\$ 1,135,000
2008	144	\$ 405,000	-1.7 %	\$ 310,000	\$ 2,200,000
2009	151	\$ 410,000	1.2 %	\$ 220,000	\$ 3,000,000
2010	126	\$ 395,000	-3.7 %	\$ 275,000	\$ 1,225,000
2011	94	\$ 393,000	-0.5 %	\$ 263,000	\$ 1,250,000
2012	117	\$ 367,000	-6.6 %	\$ 240,000	\$ 4,200,000
2013	176	\$ 412,500	12.4 %	\$ 259,000	\$ 1,500,000
2014	148	\$ 431,175	4.5 %	\$ 317,000	\$ 8,790,000
2015	127	\$ 440,000	2.0 %	\$ 330,000	\$ 1,300,000
2016	122	\$ 447,500	1.7 %	\$ 325,000	\$ 1,150,000
2017	124	\$ 440,000	-1.7 %	\$ 290,000	\$ 1,430,000
2018	116	\$ 446,000	1.4 %	\$ 331,000	\$ 1,525,000
2019	133	\$ 450,000	0.9 %	\$ 280,000	\$ 1,510,000
2020	0				

### Median Sale Price

# \$450k

Based on 133 recorded House sales within the last 12 months (2019)

Based on a rolling 12 month period and may differ from calendar year statistics

### Suburb Growth

# +0.9%

Current Median Price: \$450,000  
Previous Median Price: \$446,000

Based on 249 recorded House sales compared over the last two rolling 12 month periods

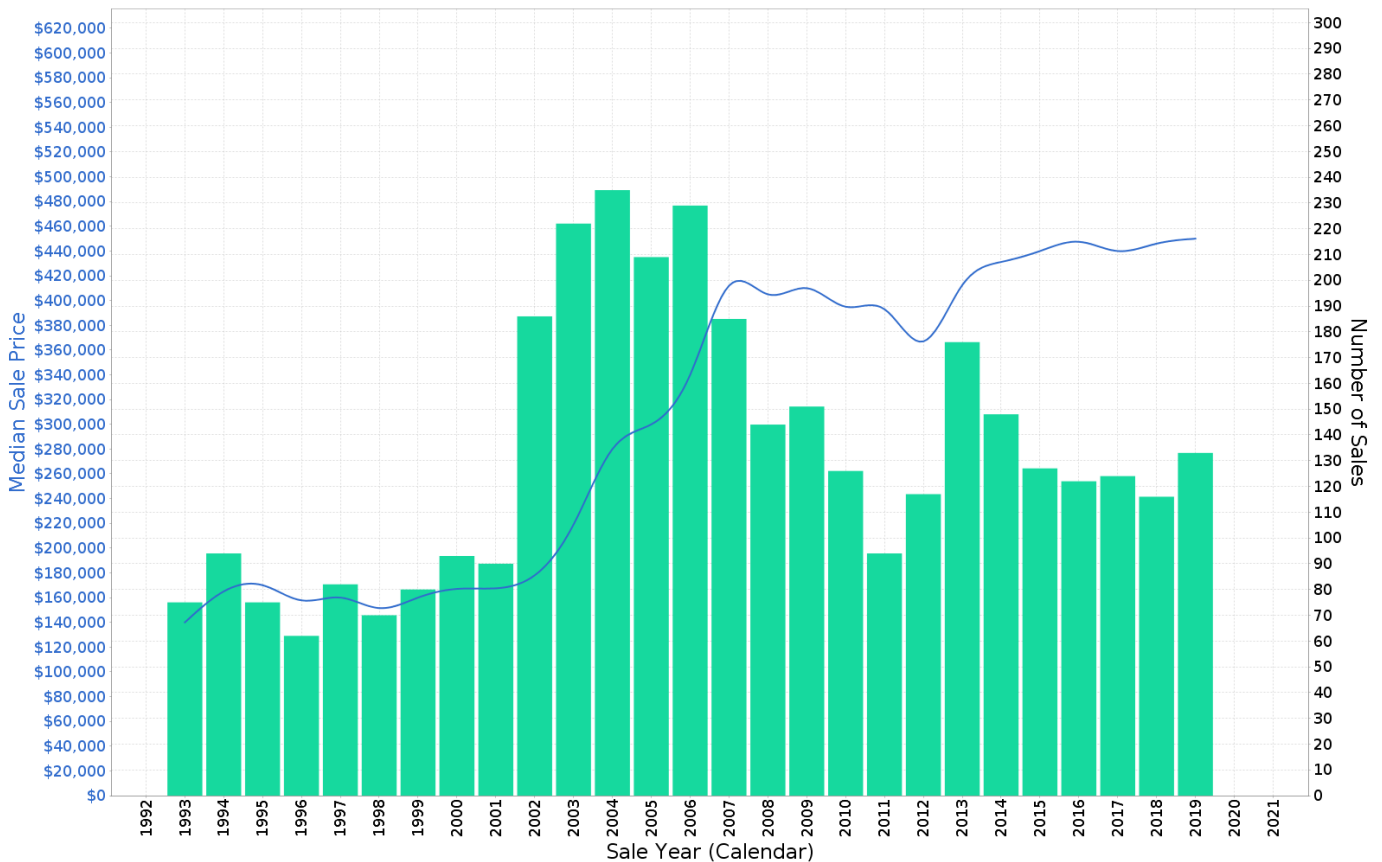

Prepared on 14/02/2020 by Sheldon Realty. © Property Data Solutions Pty Ltd 2020 (pricfinder.com.au)

The materials are provided as an information source only. © The State of Queensland (Department of Natural Resources, Mines and Energy) February/2020. Based on or contains data provided by the State of Queensland (Department of Natural Resources, Mines and Energy) 2020. In consideration of the State permitting use of this data you acknowledge and agree that the State gives no warranty in relation to the data (including accuracy, reliability, completeness, currency or suitability) and accepts no liability (including without limitation, liability in negligence) for any loss, damage or costs (including consequential damage) relating to any use of the data. Data must not be used for direct marketing or be used in breach of the privacy laws; more information at [www.propertydatacodeofconduct.com.au](http://www.propertydatacodeofconduct.com.au).

## KEWARRA BEACH - Peak Selling Periods

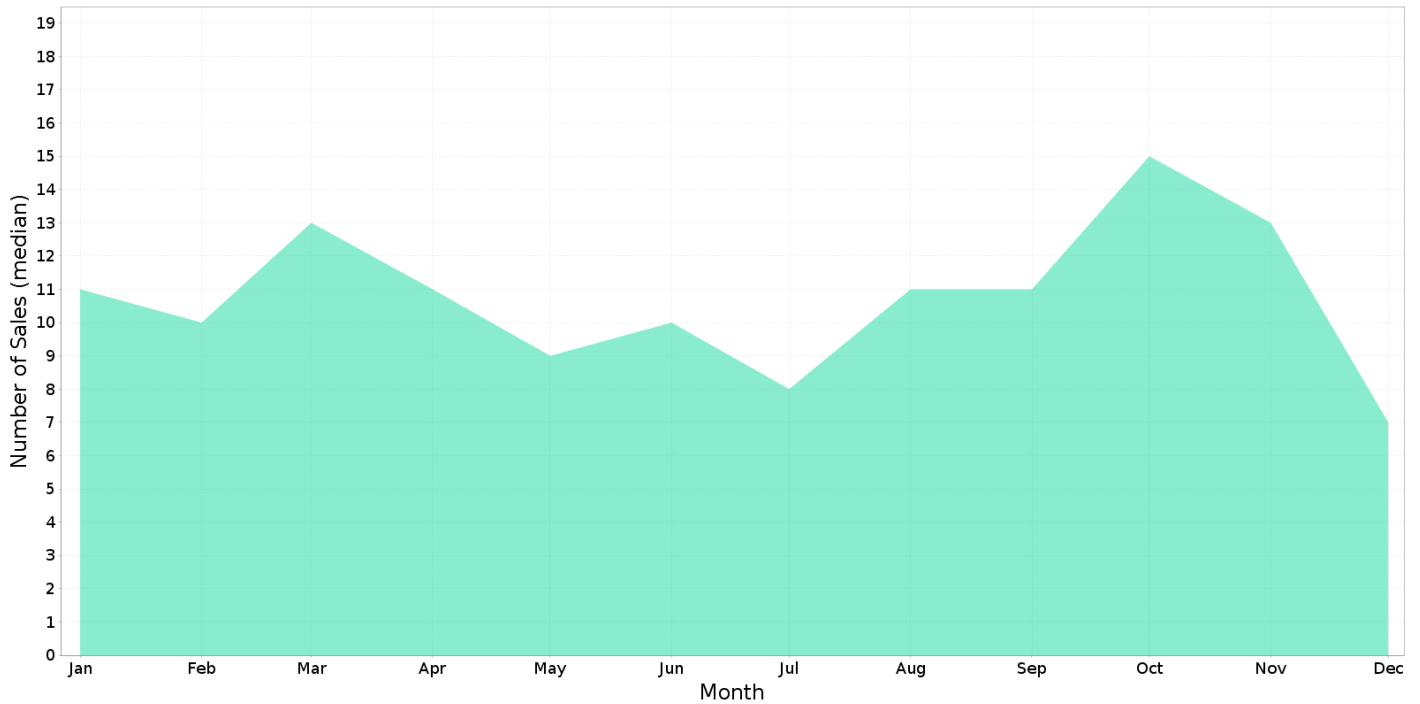

## KEWARRA BEACH - Price Range Segments

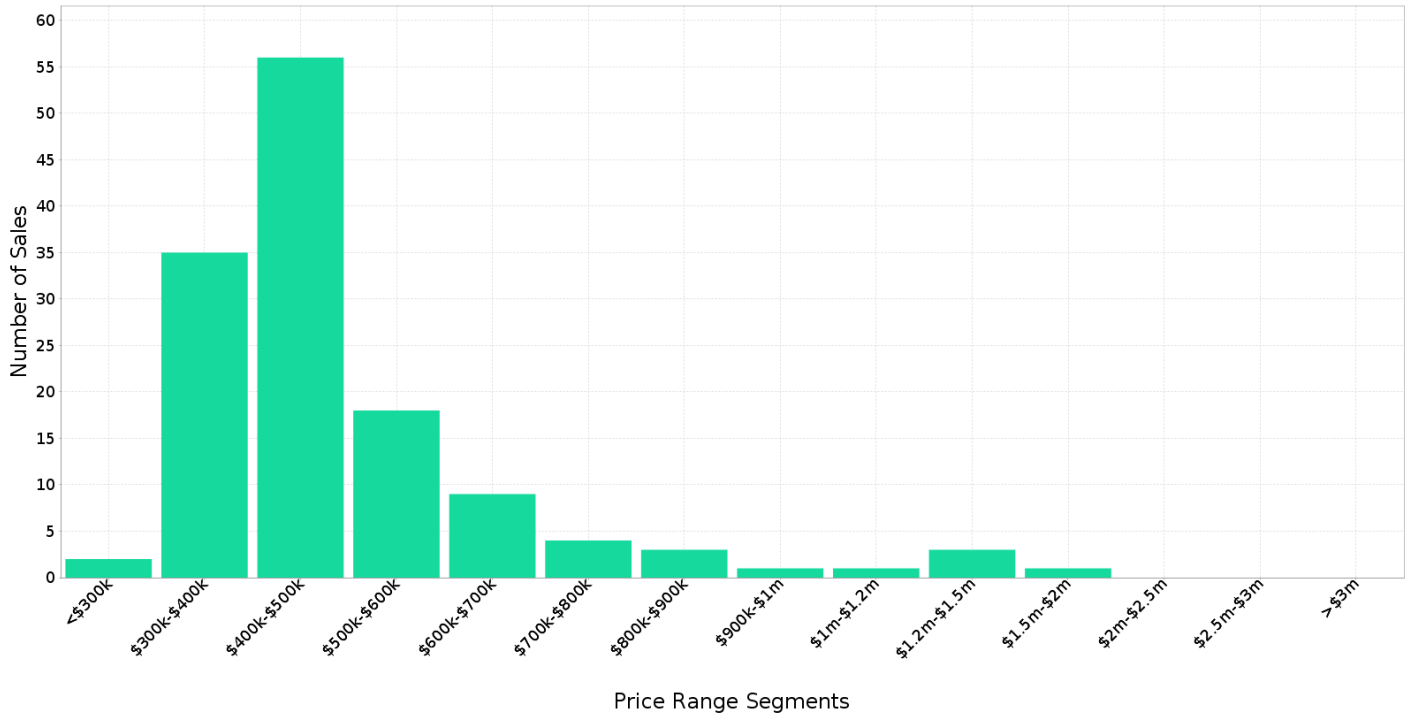

## Median Weekly Rents (Houses)

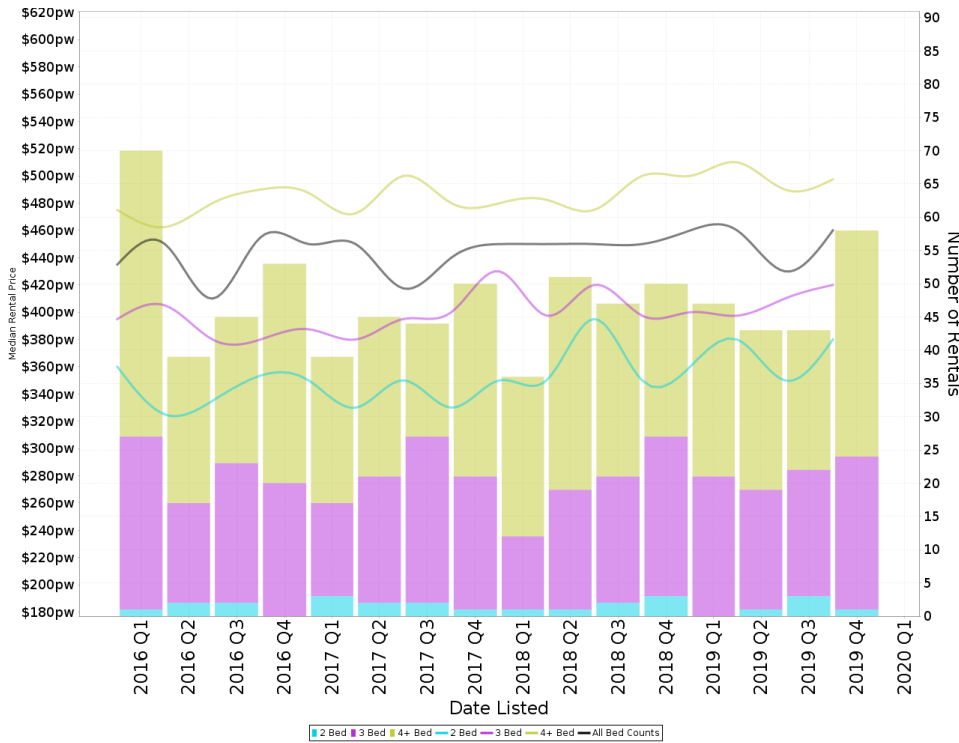

### Suburb Sale Price Growth

**+0.9%**

Current Median Price: \$450,000  
Previous Median Price: \$446,000  
Based on 249 registered House sales compared over the last two rolling 12 month periods.

### Suburb Rental Yield

**+5.0%**

Current Median Price: \$450,000  
Current Median Rent: \$430  
Based on 207 registered House rentals compared over the last 12 months.

## Median Weekly Rents (Units)

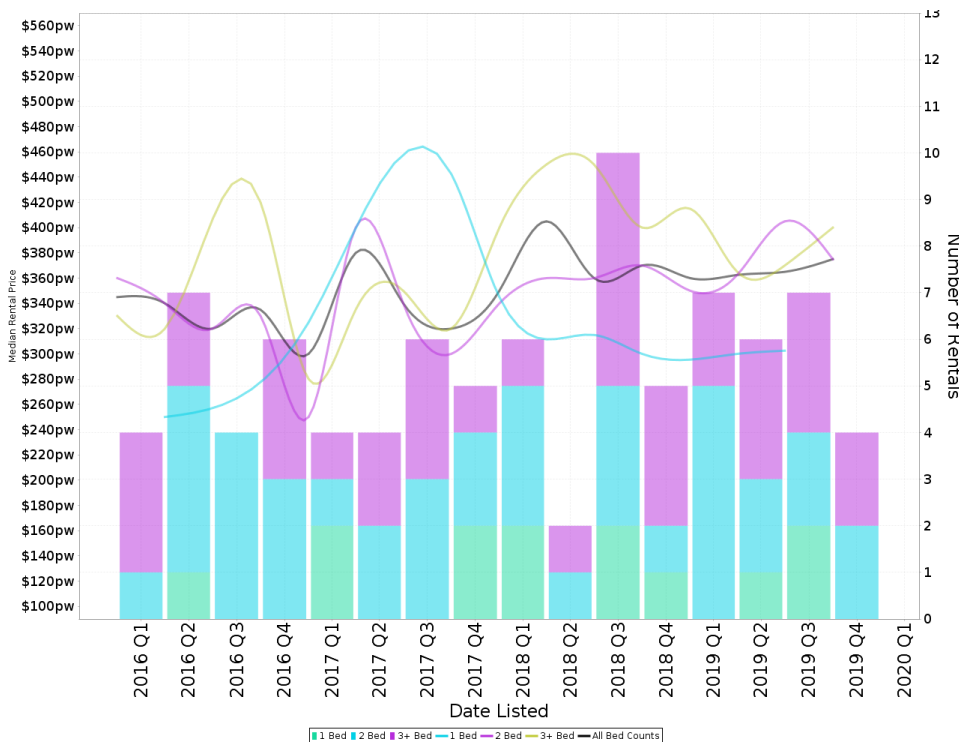

### Suburb Sale Price Growth

**+0.6%**

Current Median Price: \$392,500  
Previous Median Price: \$390,000  
Based on 53 registered Unit sales compared over the last two rolling 12 month periods.

### Suburb Rental Yield

**+4.4%**

Current Median Price: \$392,500  
Current Median Rent: \$330  
Based on 21 registered Unit rentals compared over the last 12 months.

## KEWARRA BEACH - Recently Sold Properties

Median Sale Price

# \$450k

Based on 133 recorded House sales within the last 12 months (2019)

Based on a rolling 12 month period and may differ from calendar year statistics

Suburb Growth

# +0.9%

Current Median Price: \$450,000  
Previous Median Price: \$446,000

Based on 249 recorded House sales compared over the last two rolling 12 month periods

# Sold Properties

# 133

Based on recorded House sales within the 12 months (2019)

Based on a rolling 12 month period and may differ from calendar year statistics

**LORNE LOOP**

**\$385,000**

Jan 2020  
102 Days

109 m<sup>2</sup> 4 2 2

**2/49 PORTSEA CRES**

**\$330,000**

Jan 2020  
102 Days

109 m<sup>2</sup> 3 2 2

**37 STREAM AVE**

**\$452,000**

Jan 2020  
17 Days

820 m<sup>2</sup> 3 2 2

**17 MONTEREY ST**

**\$395,500**

Jan 2020  
178 Days

658 m<sup>2</sup> 4 2 2

**16/136-166 MOORE RD**

**\$480,000**

Jan 2020  
211 Days

605 m<sup>2</sup> 4 2 2

**5 PORTSEA CRES**

**\$450,000**

Jan 2020  
218 Days

876 m<sup>2</sup> 4 2 2

**107 COTTESLOE DR**

**\$625,000**

Jan 2020  
83 Days

920 m<sup>2</sup> 4 3 4

**19 EDGE CL**

**\$565,000**

Jan 2020  
162 Days

583 m<sup>2</sup> 5 2 2

**28 DOLPHIN CL**

**\$328,818**

Jan 2020  
172 Days

385 m<sup>2</sup> 3 1 1

38 KEWARRA ST

**\$1,450,000**

Sold Jan 2020  
27 Days

1,780 m<sup>2</sup> 5 3 3

22 JOSEPH BANKS CL

**\$1,250,000**

Sold Dec 2019  
75 Days

4,499 m<sup>2</sup> 4 2 6

29 MONTEREY ST

**\$435,000**

Sold Dec 2019  
107 Days

736 m<sup>2</sup> 4 2 2

6 ISAAC SMITH CL

**\$545,000**

Sold Dec 2019  
20 Days

920 m<sup>2</sup> 4 2 4

11 KOONYA CL

**\$417,500**

Sold Dec 2019  
24 Days

700 m<sup>2</sup> 3 2 2

11 LORNE LOOP

**\$450,000**

Sold Dec 2019  
N/A

493 m<sup>2</sup> - - -

28 LEONARDS ST

**\$480,000**

Sold Dec 2019  
49 Days

800 m<sup>2</sup> 5 2 2

LORNE LOOP

**\$450,000**

Sold Dec 2019  
59 Days

4 2 2

9 MAURICE ST

**\$459,000**

Sold Dec 2019  
8 Days

732 m<sup>2</sup> 4 2 2

44 ELLIS CL

**\$405,000**

Sold Dec 2019  
121 Days

700 m<sup>2</sup> 4 2 3

20 HOWIE CL

**\$336,000**

Sold Nov 2019  
12 Days

454 m<sup>2</sup> 2 1 1

18 SARINA CL

**\$455,000**

Sold Nov 2019  
N/A

733 m<sup>2</sup> 3 2 2



## KEWARRA BEACH - Properties For Rent

Median Rental Price

**\$430 /w**

Based on 207 recorded House rentals within the last 12 months (2019)

Based on a rolling 12 month period and may differ from calendar year statistics

Rental Yield

**+5.0%**

Current Median Price: \$450,000  
Current Median Rent: \$430

Based on 133 recorded House sales and 207 House rentals compared over the last 12 months

Number of Rentals

**207**

Based on recorded House rentals within the last 12 months (2019)

Based on a rolling 12 month period and may differ from calendar year statistics

**2 MIARA CLOSE**



**\$460 per week**

Feb 2020  
2 Days

702 m<sup>2</sup> 3 1 2

**8 WARANA CLOSE**



**\$460 \$460**

Feb 2020  
4 Days

700 m<sup>2</sup> 4 2 3

**64 MOORE ROAD**



**\$500 wk**

Feb 2020  
7 Days

730 m<sup>2</sup> 4 2 2

**6 CASTAWAYS CLOSE**



**\$500 \$500**

Feb 2020  
7 Days

700 m<sup>2</sup> 3 2 2

**10 COOLANGATTA CLOSE**



**\$420 wk**

Feb 2020  
14 Days

800 m<sup>2</sup> 3 1 1

**79 MOORE ROAD**



**\$500 per week**

Jan 2020  
16 Days

850 m<sup>2</sup> 3 2 2

**34 PORTSEA CRESCENT**



**\$620.00 Per**

Jan 2020  
23 Days

1,338 m<sup>2</sup> 4 2 1

**12 CASCADE AVENUE**

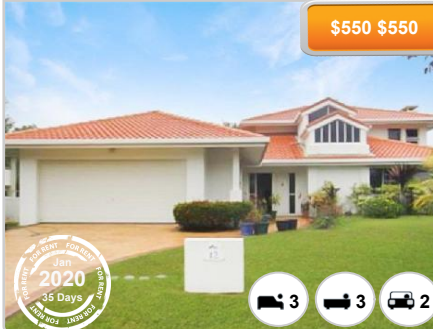

**\$550 \$550**

Jan 2020  
35 Days

3 3 2

**15 Stream Avenue, Paradise Palms**

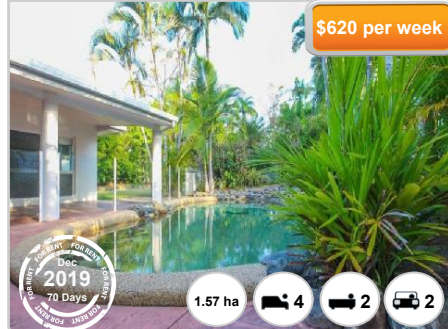

**\$620 per week**

Dec 2019  
70 Days

1.57 ha 4 2 2

## 29 KEWARRA STREET

\$800.00p/w

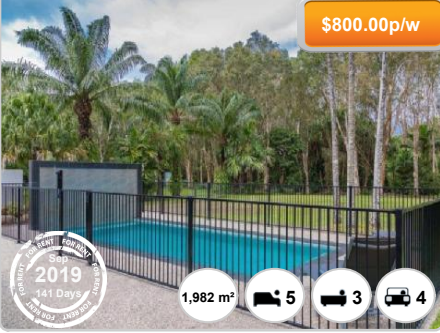

1,982 m<sup>2</sup>

5

3

4

## 45 MONTEREY STREET

\$575.00 \$575



1,254 m<sup>2</sup>

4

2

2