



# IN-DEPTH PROPERTY REPORT

Latest Sales & Rental Statistics For Your Suburb

## SUBURB FLYOVER REPORT

BRINSMEAD (HOUSE)

PREPARED BY: SHELDON REALTY, PH: 07 4033 1366

## BRINSMEAD - Suburb Map



Prepared on 08/11/2019 by Sheldon Realty. © Property Data Solutions Pty Ltd 2019 (pricfinder.com.au)

The materials are provided as an information source only. © The State of Queensland (Department of Natural Resources, Mines and Energy) November/2019. Based on or contains data provided by the State of Queensland (Department of Natural Resources, Mines and Energy) 2019. In consideration of the State permitting use of this data you acknowledge and agree that the State gives no warranty in relation to the data (including accuracy, reliability, completeness, currency or suitability) and accepts no liability (including without limitation, liability in negligence) for any loss, damage or costs (including consequential damage) relating to any use of the data. Data must not be used for direct marketing or be used in breach of the privacy laws; more information at [www.propertydatacodeofconduct.com.au](http://www.propertydatacodeofconduct.com.au).

## BRINSMEAD - Sales Statistics (Houses)

Year	# Sales	Median	Growth	Low	High
2001	121	\$ 187,500	0.0 %	\$ 87,200	\$ 384,000
2002	160	\$ 219,000	16.8 %	\$ 118,000	\$ 705,000
2003	218	\$ 269,000	22.8 %	\$ 73,500	\$ 1,200,000
2004	175	\$ 295,000	9.7 %	\$ 160,000	\$ 730,000
2005	164	\$ 340,000	15.3 %	\$ 142,000	\$ 930,000
2006	148	\$ 360,000	5.9 %	\$ 172,500	\$ 890,000
2007	161	\$ 397,000	10.3 %	\$ 260,000	\$ 1,105,000
2008	102	\$ 410,000	3.3 %	\$ 280,000	\$ 769,000
2009	116	\$ 400,000	-2.4 %	\$ 207,000	\$ 830,000
2010	109	\$ 410,000	2.5 %	\$ 266,000	\$ 1,400,000
2011	122	\$ 393,750	-4.0 %	\$ 177,500	\$ 1,750,000
2012	99	\$ 399,000	1.3 %	\$ 280,000	\$ 744,000
2013	124	\$ 383,500	-3.9 %	\$ 86,000	\$ 750,000
2014	101	\$ 425,000	10.8 %	\$ 295,000	\$ 1,300,000
2015	124	\$ 445,000	4.7 %	\$ 306,000	\$ 1,230,000
2016	100	\$ 455,500	2.4 %	\$ 295,000	\$ 1,150,000
2017	91	\$ 465,000	2.1 %	\$ 324,000	\$ 2,300,000
2018	111	\$ 470,000	1.1 %	\$ 313,000	\$ 2,000,000
2019	60	\$ 465,000	-1.1 %	\$ 200,000	\$ 895,000

### Median Sale Price

# \$475k

Based on 88 recorded House sales within the last 12 months (Oct '18 - Sep '19)

Based on a rolling 12 month period and may differ from calendar year statistics

### Suburb Growth

# +1.6%

Current Median Price: \$475,000  
Previous Median Price: \$467,500

Based on 186 recorded House sales compared over the last two rolling 12 month periods

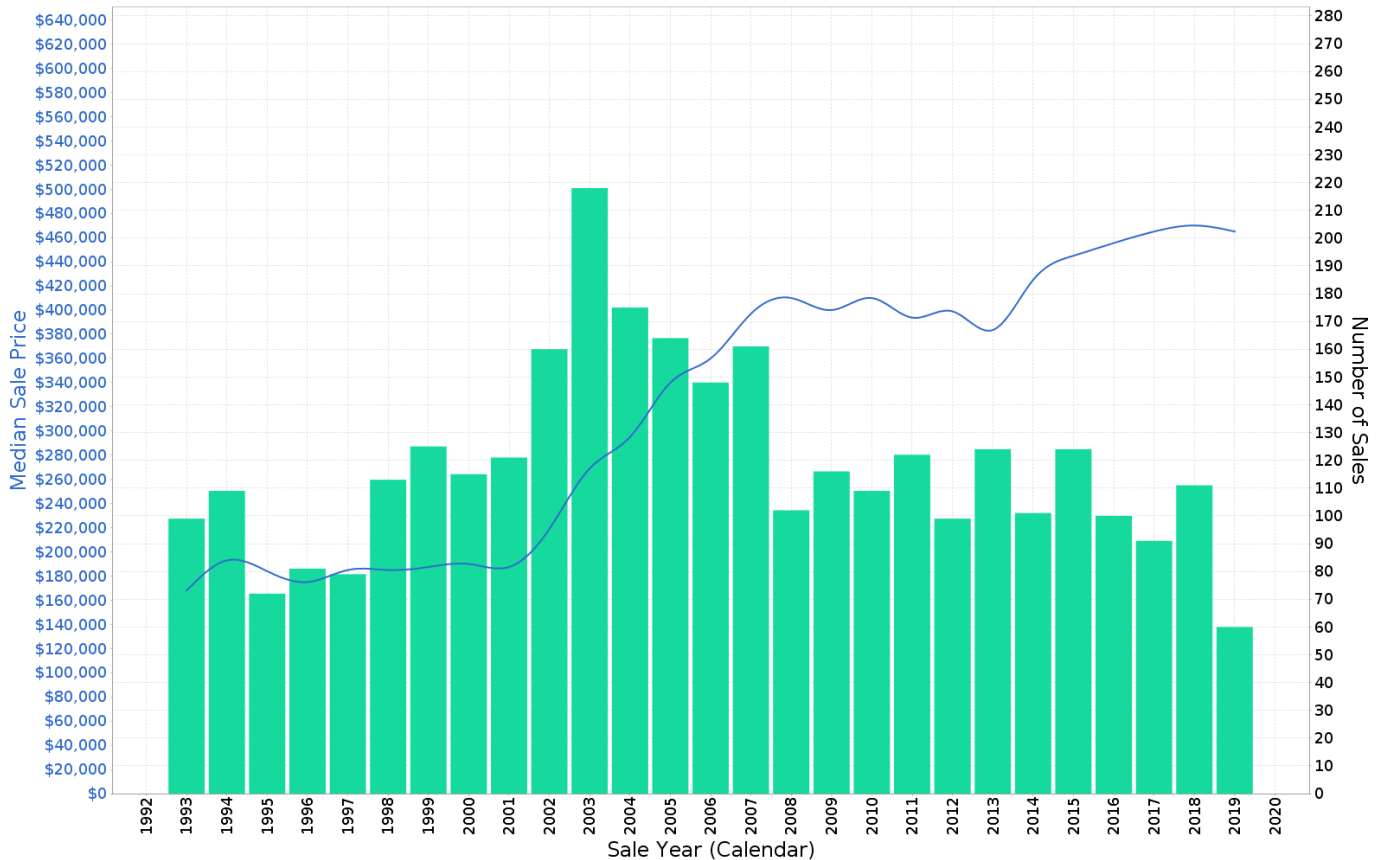

Prepared on 08/11/2019 by Sheldon Realty. © Property Data Solutions Pty Ltd 2019 (pricfinder.com.au)

The materials are provided as an information source only. © The State of Queensland (Department of Natural Resources, Mines and Energy) November/2019. Based on or contains data provided by the State of Queensland (Department of Natural Resources, Mines and Energy) 2019. In consideration of the State permitting use of this data you acknowledge and agree that the State gives no warranty in relation to the data (including accuracy, reliability, completeness, currency or suitability) and accepts no liability (including without limitation, liability in negligence) for any loss, damage or costs (including consequential damage) relating to any use of the data. Data must not be used for direct marketing or be used in breach of the privacy laws; more information at [www.propertydatacodeofconduct.com.au](http://www.propertydatacodeofconduct.com.au).

## BRINSMEAD - Peak Selling Periods

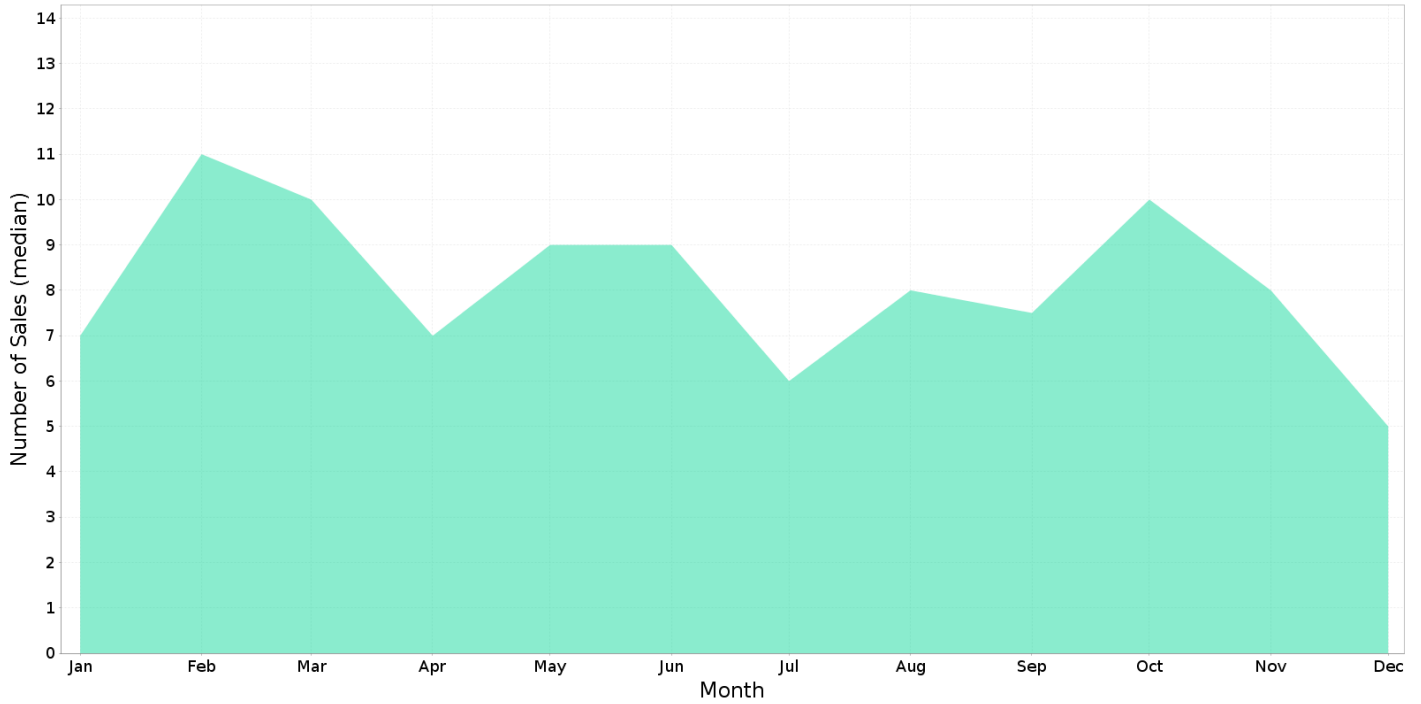

## BRINSMEAD - Price Range Segments

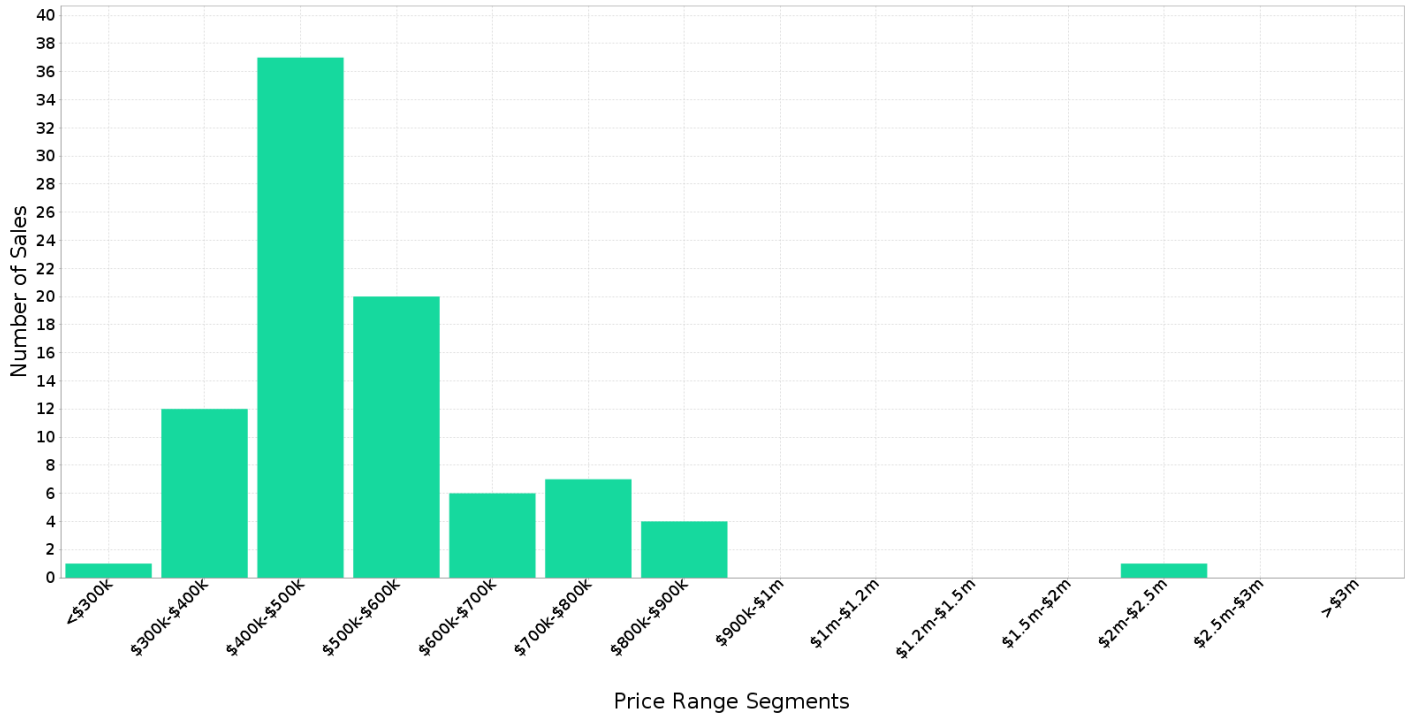

## Median Weekly Rents (Houses)

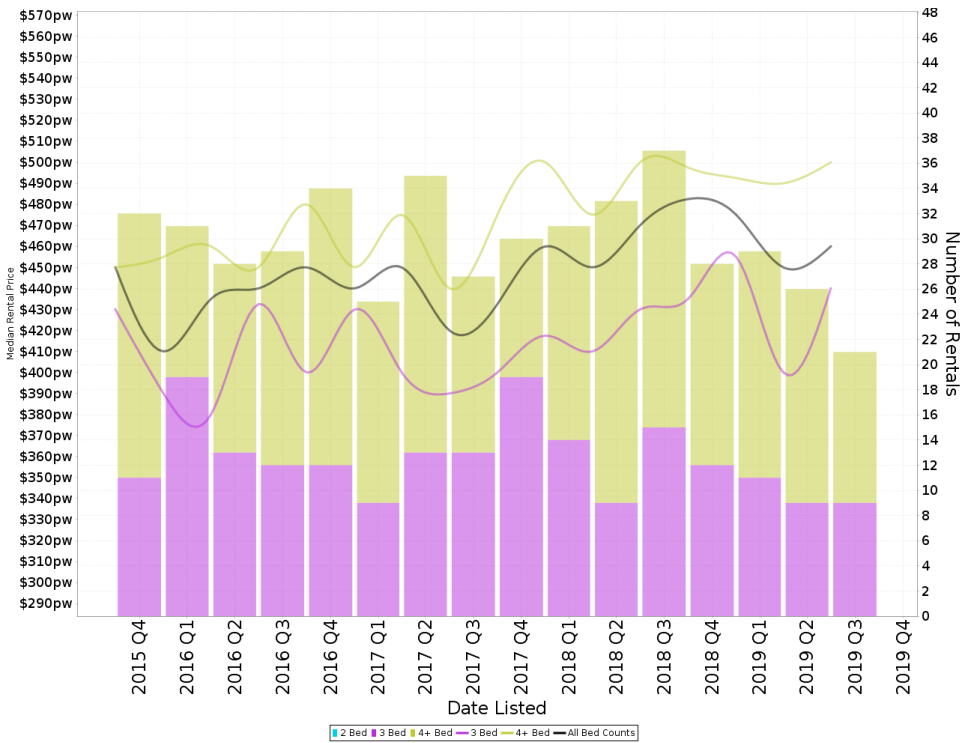

### Suburb Sale Price Growth

**+1.6%**

Current Median Price: \$475,000  
Previous Median Price: \$467,500  
Based on 186 registered House sales compared over the last two rolling 12 month periods.

### Suburb Rental Yield

**+4.7%**

Current Median Price: \$475,000  
Current Median Rent: \$430  
Based on 120 registered House rentals compared over the last 12 months.

## Median Weekly Rents (Units)

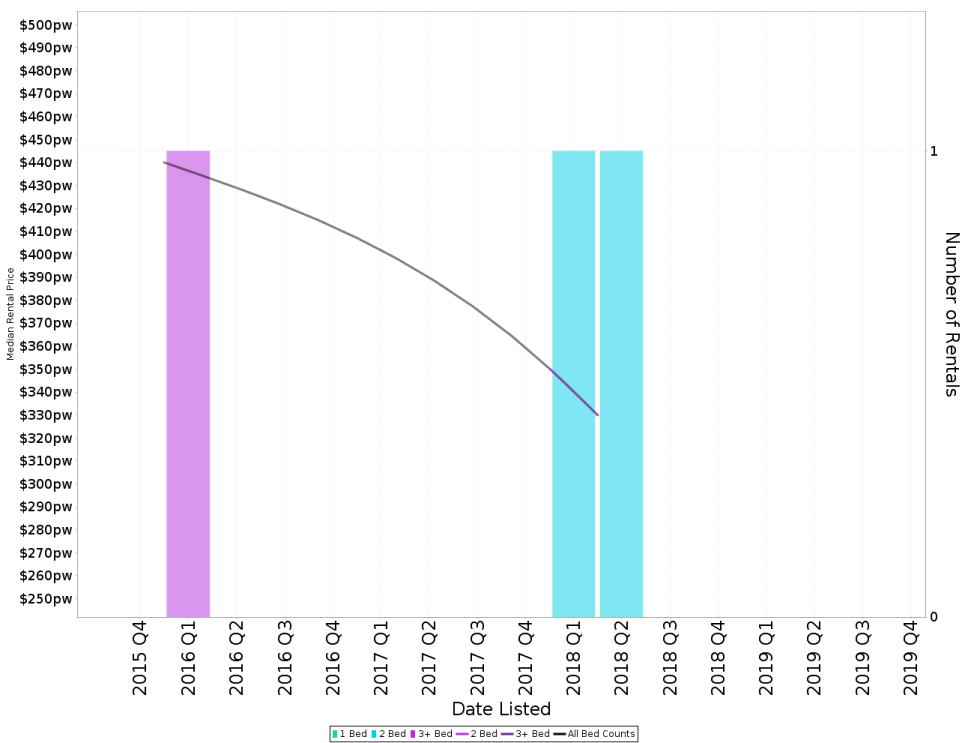

### Suburb Sale Price Growth

N/A

### Suburb Rental Yield

**+6.8%**

Current Median Price: \$335,000  
Current Median Rent: \$440  
Based on 1 registered Unit rentals compared over the last 12 months.

## BRINSMEAD - Recently Sold Properties

Median Sale Price

**\$475k**

Based on 88 recorded House sales within the last 12 months (Oct '18 - Sep '19)

Based on a rolling 12 month period and may differ from calendar year statistics

Suburb Growth

**+1.6%**

Current Median Price: \$475,000  
Previous Median Price: \$467,500

Based on 186 recorded House sales compared over the last two rolling 12 month periods

# Sold Properties

**88**

Based on recorded House sales within the 12 months (Oct '18 - Sep '19)

Based on a rolling 12 month period and may differ from calendar year statistics

**4 PALMER RISE**

**\$620,000**

793 m<sup>2</sup> 4 3 2

Sold Oct 2019

**15 WILLS ST**

**\$475,000**

1,127 m<sup>2</sup> 4 2 2

Sold Oct 2019

**15 SMOKO CL**

**\$405,000**

518 m<sup>2</sup> 4 2 2

Sold Oct 2019

**22 ST ALBANS CL**

**\$490,000**

3 2 2

Sold Oct 2019

**32 WEST PARKRIDGE DR**

**\$540,000**

700 m<sup>2</sup> 3 2 2

Sold Oct 2019

**34 VIEW ST**

**\$575,000**

3,475 m<sup>2</sup> 4 3 2

Sold Sep 2019

**9 GREENDALE CL**

**\$535,000**

600 m<sup>2</sup> 4 2 2

Sold Sep 2019

**41 HOBSON DR**

**\$505,000**

1,276 m<sup>2</sup> 3 2 2

Sold Sep 2019

**43 BARCLAY RD**

**\$875,000**

1,509 m<sup>2</sup> 5 3 10

Sold Sep 2019

17 GRANITE CL

**\$200,000**

Sold Sep 2019  
N/A

840 m<sup>2</sup> 4 2 1

5 CHESTERFIELD CL

**\$392,500**

Sold Aug 2019  
210 Days

570 m<sup>2</sup> 3 2 2

15 CHESTERFIELD CL

**\$350,000**

Sold Aug 2019  
42 Days

312 m<sup>2</sup> 3 1 1

6 MEIN CL

**\$491,000**

Sold Aug 2019  
12 Days

1,116 m<sup>2</sup> 4 2 2

46 WILLS ST

**\$465,000**

Sold Aug 2019  
80 Days

550 m<sup>2</sup> 4 2 2

132 LORIDAN DR

**\$449,000**

Sold Aug 2019  
5 Days

963 m<sup>2</sup> 4 2 4

43 CHESTERFIELD CL

**\$510,000**

Sold Aug 2019  
66 Days

499 m<sup>2</sup> 3 2 2

89 HOBSON DR

**\$350,000**

Sold Aug 2019  
N/A

800.0 m<sup>2</sup> 3 1 1

45 GREENDALE CL

**\$640,000**

Sold Aug 2019  
14 Days

636 m<sup>2</sup> 3 2 2

8 VAUCLAUSE CL

**\$680,000**

Sold Aug 2019  
35 Days

800 m<sup>2</sup> 3 2 2

121 LORIDAN DR

**\$435,000**

Sold Jul 2019  
20 Days

938 m<sup>2</sup> 4 1 1

DUANE CL

**\$895,000**

Sold Jul 2019  
70 Days

5 3 3



## BRINSMEAD - Properties For Rent

Median Rental Price

**\$430 /w**

Based on 120 recorded House rentals within the last 12 months (Oct '18 - Sep '19)

Based on a rolling 12 month period and may differ from calendar year statistics

Rental Yield

**+4.7%**

Current Median Price: \$475,000  
Current Median Rent: \$430

Based on 88 recorded House sales and 120 House rentals compared over the last 12 months

Number of Rentals

**120**

Based on recorded House rentals within the last 12 months (Oct '18 - Sep '19)

Based on a rolling 12 month period and may differ from calendar year statistics

**24 EVERGLADE RISE**

**\$590 pw**

701 m<sup>2</sup> 4 bedrooms 2 bathrooms 2 car spaces

Oct 2019 19 Days

**51 ADAM DRIVE**

**\$425 \$425**

877 m<sup>2</sup> 3 bedrooms 2 bathrooms 1 car space

Oct 2019 15 Days

**19 WEST PARKRIDGE DRIVE**

**\$520 per week**

740 m<sup>2</sup> 4 bedrooms 2 bathrooms 2 car spaces

Oct 2019 23 Days

**Obersky Close**

**\$520 Per Week**

600 m<sup>2</sup> 4 bedrooms 2 bathrooms 2 car spaces

Oct 2019 23 Days

**31 VIEW STREET**

**\$690 weekly**

1,003 m<sup>2</sup> 5 bedrooms 2 bathrooms 4 car spaces

Oct 2019 29 Days

**1 HOBSON DRIVE**

**410 per week**

809 m<sup>2</sup> 3 bedrooms 2 bathrooms 5 car spaces

Oct 2019 30 Days

**21 FINDLAY STREET**

**\$600 wk**

700 m<sup>2</sup> 4 bedrooms 2 bathrooms 2 car spaces

Apr 2019 206 Days