



IN-DEPTH PROPERTY REPORT

Latest Sales & Rental Statistics For Your Suburb

SHELDON REALTY

REAL ESTATE SERVICES

SUBURB FLYOVER REPORT

CARAVONICA (HOUSE)

PREPARED BY: SHELDON REALTY, PH: 07 4033 1366

CARAVONICA - Suburb Map



Prepared on 08/11/2019 by Sheldon Realty. © Property Data Solutions Pty Ltd 2019 (pricfinder.com.au)

The materials are provided as an information source only. © The State of Queensland (Department of Natural Resources, Mines and Energy) November/2019. Based on or contains data provided by the State of Queensland (Department of Natural Resources, Mines and Energy) 2019. In consideration of the State permitting use of this data you acknowledge and agree that the State gives no warranty in relation to the data (including accuracy, reliability, completeness, currency or suitability) and accepts no liability (including without limitation, liability in negligence) for any loss, damage or costs (including consequential damage) relating to any use of the data. Data must not be used for direct marketing or be used in breach of the privacy laws; more information at www.propertydatacodeofconduct.com.au.

CARAVONICA - Sales Statistics (Houses)

| Year | # Sales | Median | Growth | Low | High |
|------|---------|------------|---------|------------|--------------|
| 2001 | 43 | \$ 132,500 | 0.0 % | \$ 85,000 | \$ 370,000 |
| 2002 | 41 | \$ 141,000 | 6.4 % | \$ 86,500 | \$ 323,000 |
| 2003 | 69 | \$ 207,000 | 46.8 % | \$ 120,000 | \$ 735,000 |
| 2004 | 54 | \$ 247,500 | 19.6 % | \$ 155,000 | \$ 1,000,000 |
| 2005 | 49 | \$ 265,000 | 7.1 % | \$ 188,000 | \$ 875,000 |
| 2006 | 57 | \$ 299,000 | 12.8 % | \$ 136,000 | \$ 715,000 |
| 2007 | 46 | \$ 370,000 | 23.7 % | \$ 283,000 | \$ 8,580,000 |
| 2008 | 37 | \$ 364,000 | -1.6 % | \$ 280,000 | \$ 950,000 |
| 2009 | 35 | \$ 360,000 | -1.1 % | \$ 255,000 | \$ 770,000 |
| 2010 | 24 | \$ 344,500 | -4.3 % | \$ 270,000 | \$ 820,000 |
| 2011 | 20 | \$ 368,000 | 6.8 % | \$ 255,000 | \$ 810,000 |
| 2012 | 26 | \$ 313,000 | -14.9 % | \$ 205,000 | \$ 1,250,000 |
| 2013 | 41 | \$ 430,000 | 37.4 % | \$ 237,000 | \$ 960,000 |
| 2014 | 23 | \$ 353,000 | -17.9 % | \$ 270,000 | \$ 760,000 |
| 2015 | 36 | \$ 382,500 | 8.4 % | \$ 210,000 | \$ 805,000 |
| 2016 | 39 | \$ 390,000 | 2.0 % | \$ 280,000 | \$ 1,635,000 |
| 2017 | 33 | \$ 405,000 | 3.8 % | \$ 250,000 | \$ 1,500,000 |
| 2018 | 29 | \$ 510,000 | 25.9 % | \$ 285,000 | \$ 2,100,000 |
| 2019 | 13 | \$ 390,000 | -23.5 % | \$ 275,000 | \$ 990,000 |

Median Sale Price

\$428k

Based on 21 recorded House sales within the last 12 months (Oct '18 - Sep '19)

Based on a rolling 12 month period and may differ from calendar year statistics

Suburb Growth

-16.2%

Current Median Price: \$427,500
Previous Median Price: \$510,000

Based on 50 recorded House sales compared over the last two rolling 12 month periods

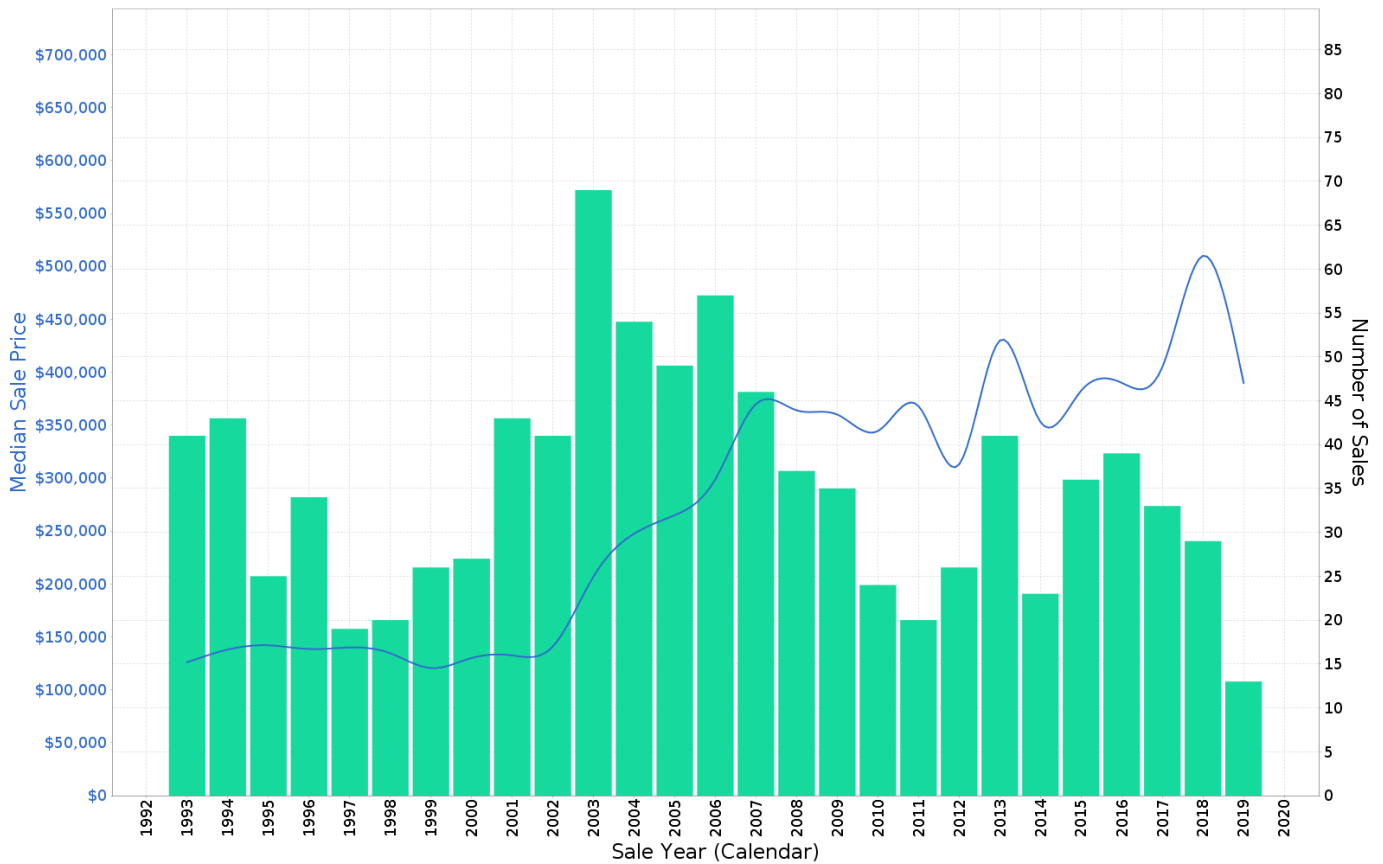

Prepared on 08/11/2019 by Sheldon Realty. © Property Data Solutions Pty Ltd 2019 (pricfinder.com.au)

The materials are provided as an information source only. © The State of Queensland (Department of Natural Resources, Mines and Energy) November/2019. Based on or contains data provided by the State of Queensland (Department of Natural Resources, Mines and Energy) 2019. In consideration of the State permitting use of this data you acknowledge and agree that the State gives no warranty in relation to the data (including accuracy, reliability, completeness, currency or suitability) and accepts no liability (including without limitation, liability in negligence) for any loss, damage or costs (including consequential damage) relating to any use of the data. Data must not be used for direct marketing or be used in breach of the privacy laws; more information at www.propertydatacodeofconduct.com.au.

CARAVONICA - Peak Selling Periods

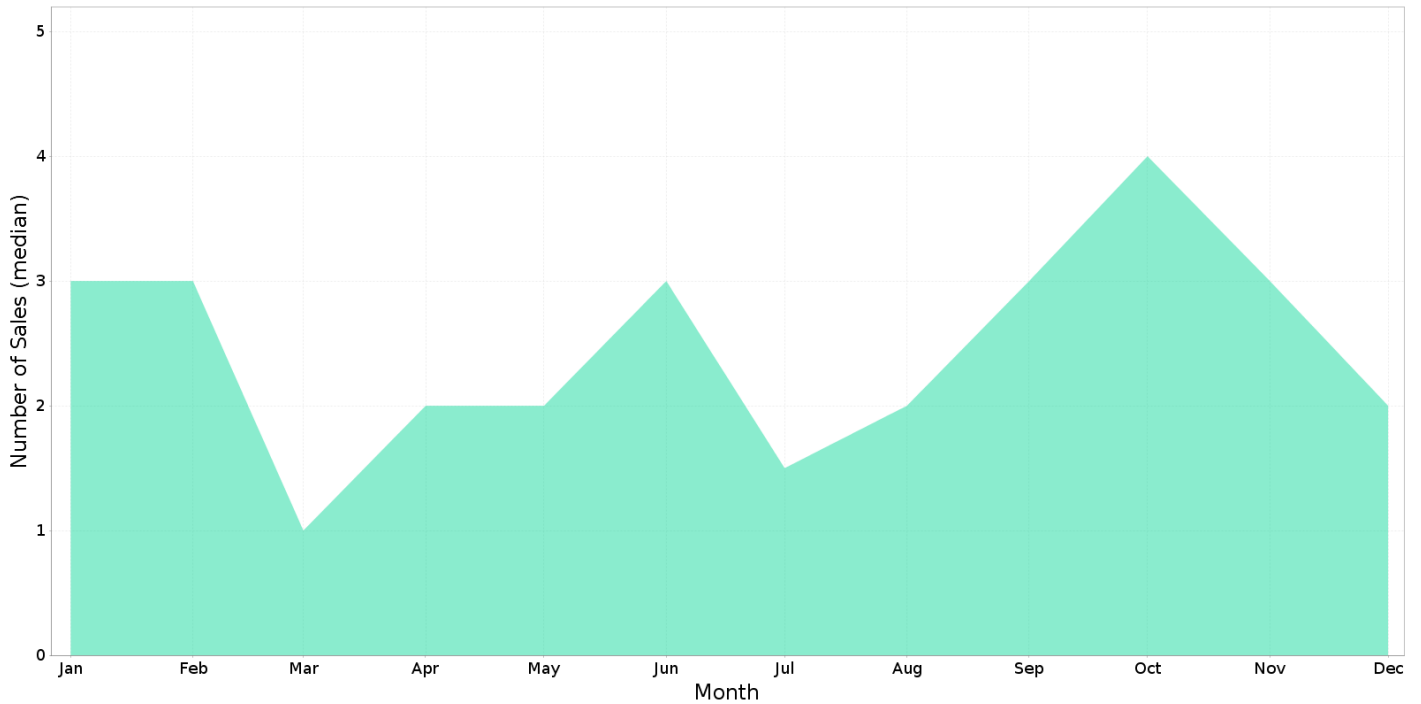

CARAVONICA - Price Range Segments

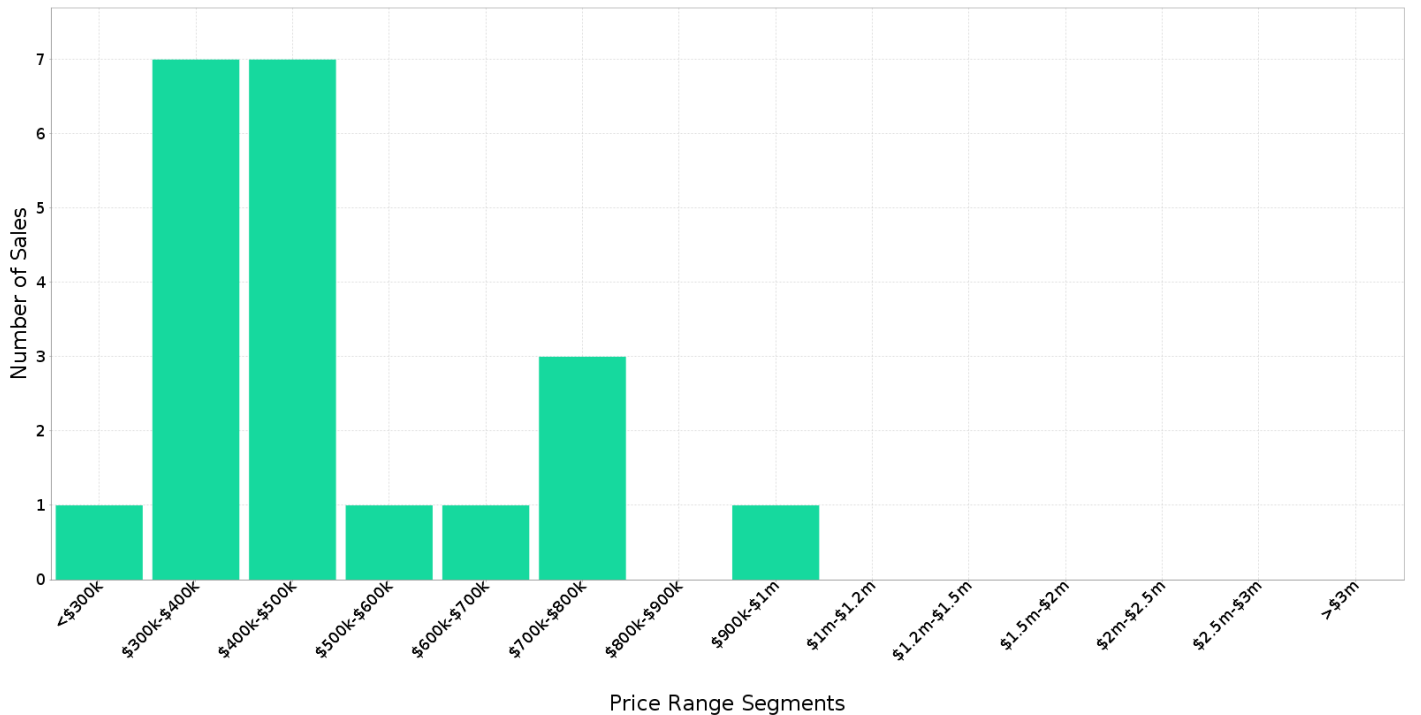

Median Weekly Rents (Houses)

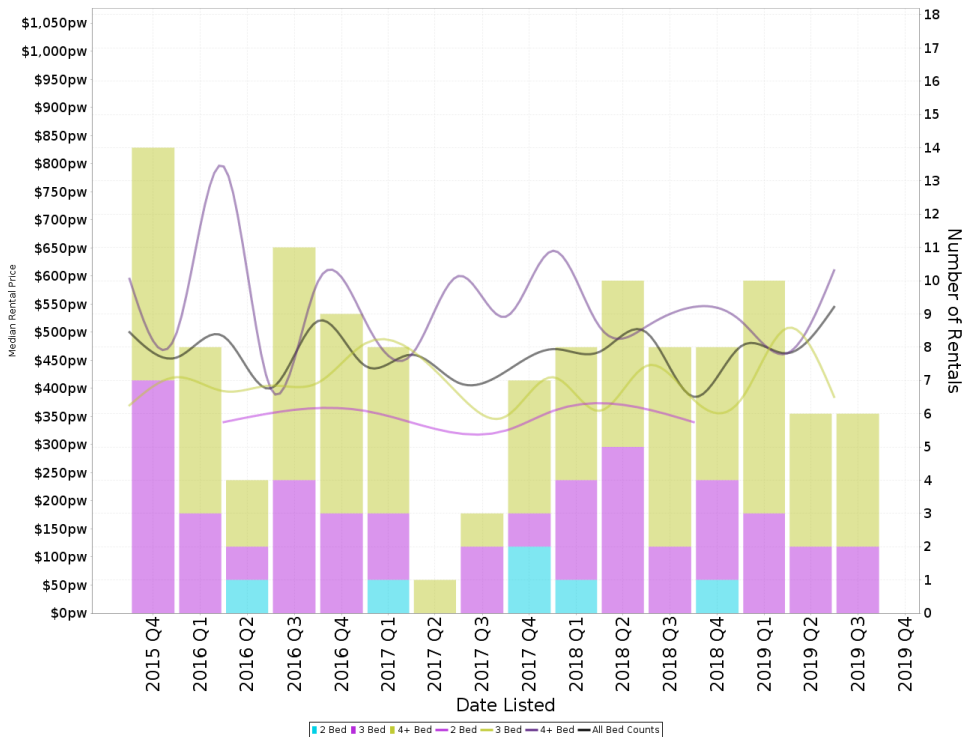

Suburb Sale Price Growth

-16.2%

Current Median Price: \$427,500
Previous Median Price: \$510,000
Based on 50 registered House sales compared over the last two rolling 12 month periods.

Suburb Rental Yield

+5.4%

Current Median Price: \$427,500
Current Median Rent: \$440
Based on 37 registered House rentals compared over the last 12 months.

Median Weekly Rents (Units)

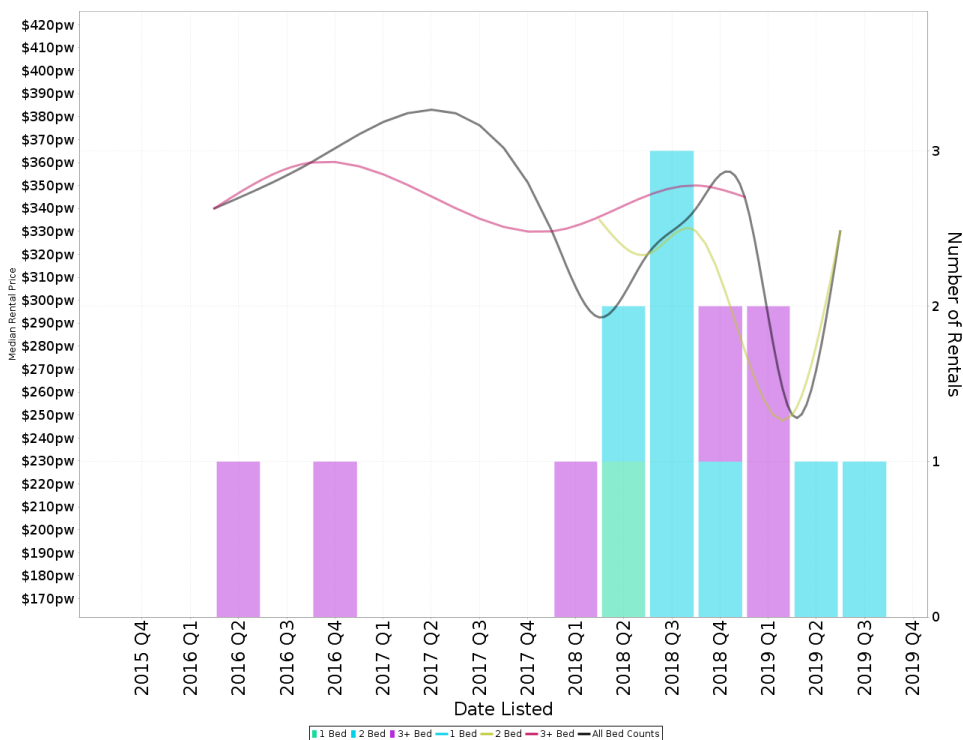

Suburb Sale Price Growth

+1.0%

Current Median Price: \$300,000
Previous Median Price: \$297,000
Based on 28 registered Unit sales compared over the last two rolling 12 month periods.

Suburb Rental Yield

+5.9%

Current Median Price: \$300,000
Current Median Rent: \$340
Based on 1 registered Unit rentals compared over the last 12 months.

CARAVONICA - Recently Sold Properties

Median Sale Price

\$428k

Based on 21 recorded House sales within the last 12 months (Oct '18 - Sep '19)

Based on a rolling 12 month period and may differ from calendar year statistics

Suburb Growth

-16.2%

Current Median Price: \$427,500
Previous Median Price: \$510,000

Based on 50 recorded House sales compared over the last two rolling 12 month periods

Sold Properties

21

Based on recorded House sales within the 12 months (Oct '18 - Sep '19)

Based on a rolling 12 month period and may differ from calendar year statistics

4 AMARINA CL



\$385,000

788 m² 3 1 2

Oct 2019
69 Days

78-80 FIG TREE DR



\$430,000

1.14 ha 4 2 2

Aug 2019
48 Days

60 YURONGI ST



\$412,000

708 m² 5 2 2

Aug 2019
35 Days

18 WYUNA DR



\$275,000

765 m² 3 1 1

Jul 2019
N/A

45 IMPEY ST



\$335,000

729 m² 3 1 1

Jun 2019
48 Days

22 TO 28 BARRON GORGE RD



\$700,000

6,004 m² 5 3 6

Jun 2019
11 Days