



# IN-DEPTH PROPERTY REPORT

Latest Sales & Rental Statistics For Your Suburb

# **SUBURB FLYOVER REPORT**

GORDONVALE (HOUSE)

PREPARED BY: SHELDON REALTY, PH: 07 4033 1366

## GORDONVALE - Suburb Map



Prepared on 08/11/2019 by Sheldon Realty. © Property Data Solutions Pty Ltd 2019 (pricfinder.com.au)

The materials are provided as an information source only. © The State of Queensland (Department of Natural Resources, Mines and Energy) November/2019. Based on or contains data provided by the State of Queensland (Department of Natural Resources, Mines and Energy) 2019. In consideration of the State permitting use of this data you acknowledge and agree that the State gives no warranty in relation to the data (including accuracy, reliability, completeness, currency or suitability) and accepts no liability (including without limitation, liability in negligence) for any loss, damage or costs (including consequential damage) relating to any use of the data. Data must not be used for direct marketing or be used in breach of the privacy laws; more information at [www.propertydatacodeofconduct.com.au](http://www.propertydatacodeofconduct.com.au).



## GORDONVALE - Sales Statistics (Houses)

Year	# Sales	Median	Growth	Low	High
2001	58	\$ 131,000	0.0 %	\$ 7,000	\$ 320,000
2002	95	\$ 123,000	-6.1 %	\$ 65,000	\$ 532,500
2003	206	\$ 140,000	13.8 %	\$ 34,000	\$ 525,000
2004	161	\$ 185,000	32.1 %	\$ 70,000	\$ 850,000
2005	129	\$ 235,000	27.0 %	\$ 127,000	\$ 565,000
2006	125	\$ 260,000	10.6 %	\$ 105,000	\$ 610,000
2007	157	\$ 308,000	18.5 %	\$ 81,585	\$ 880,000
2008	101	\$ 315,000	2.3 %	\$ 125,000	\$ 675,000
2009	118	\$ 311,750	-1.0 %	\$ 119,600	\$ 900,000
2010	77	\$ 311,000	-0.2 %	\$ 150,000	\$ 970,000
2011	68	\$ 298,500	-4.0 %	\$ 100,000	\$ 660,000
2012	86	\$ 299,250	0.3 %	\$ 105,000	\$ 1,650,000
2013	104	\$ 325,000	8.6 %	\$ 120,000	\$ 1,913,814
2014	123	\$ 321,000	-1.2 %	\$ 135,000	\$ 900,000
2015	110	\$ 328,500	2.3 %	\$ 111,500	\$ 925,000
2016	95	\$ 335,000	2.0 %	\$ 20,000	\$ 1,800,000
2017	100	\$ 325,000	-3.0 %	\$ 205,000	\$ 1,650,000
2018	109	\$ 334,000	2.8 %	\$ 127,000	\$ 2,500,000
2019	60	\$ 337,500	1.0 %	\$ 140,000	\$ 770,000

### Median Sale Price

# \$335k

Based on 96 recorded House sales within the last 12 months (Oct '18 - Sep '19)

Based on a rolling 12 month period and may differ from calendar year statistics

### Suburb Growth

# +0.1%

Current Median Price: \$335,000  
Previous Median Price: \$334,500

Based on 200 recorded House sales compared over the last two rolling 12 month periods

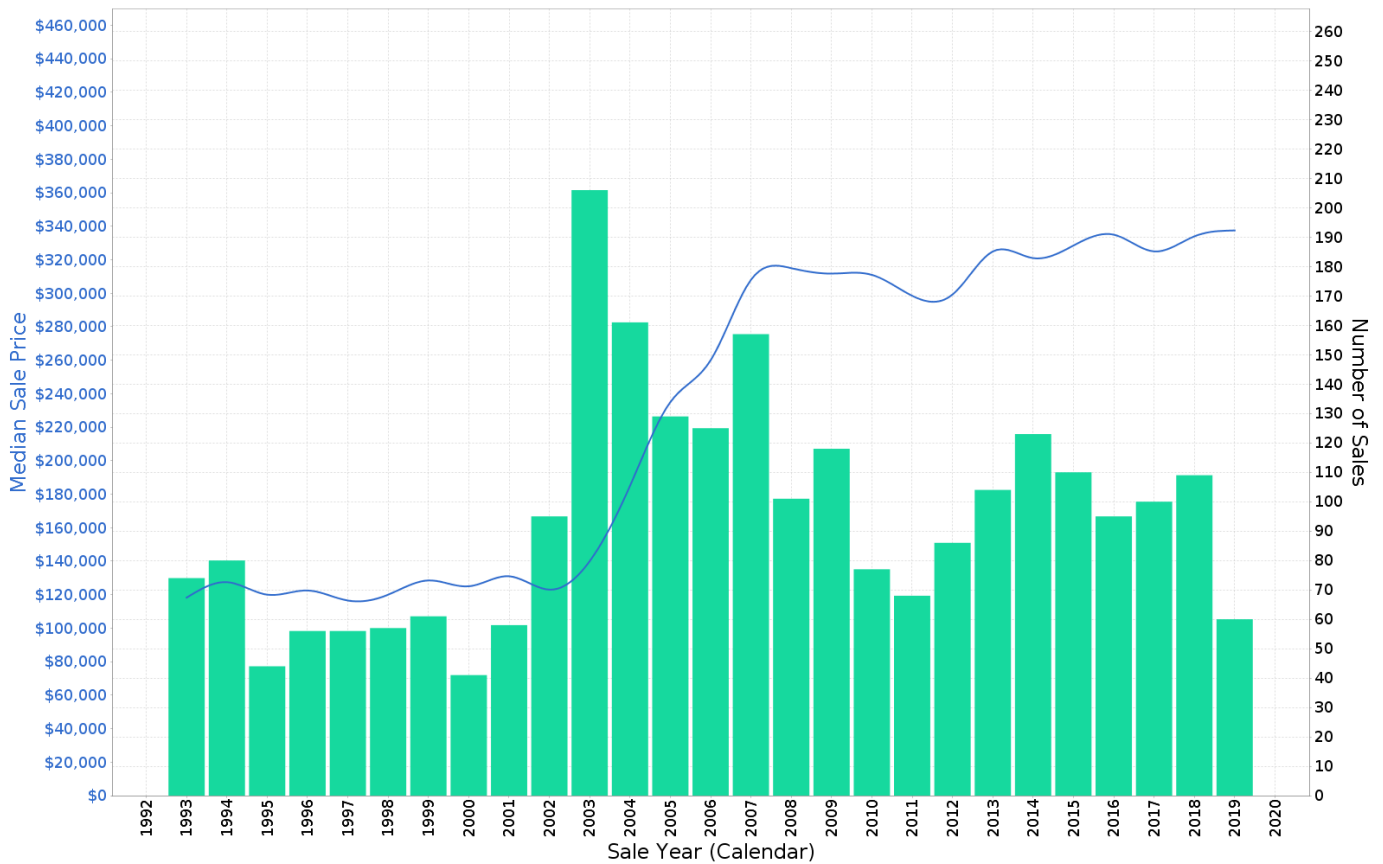

## GORDONVALE - Peak Selling Periods

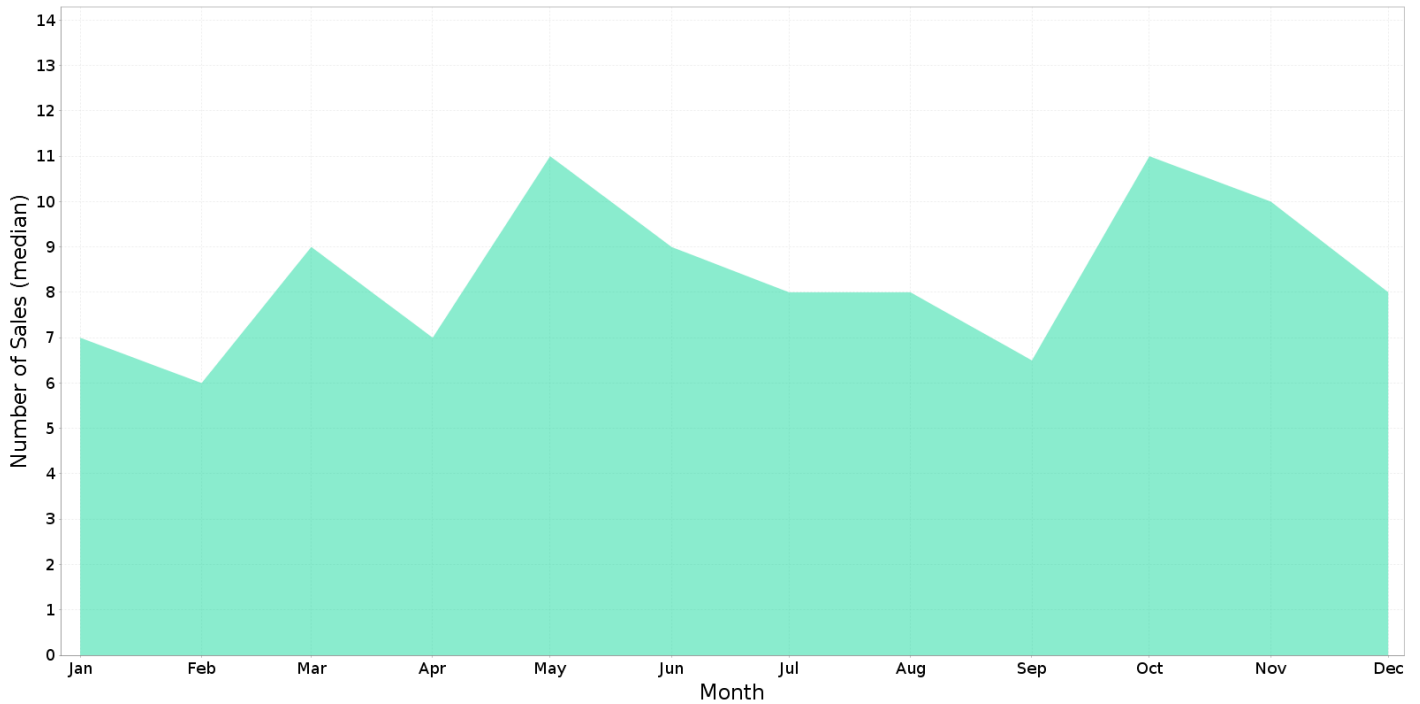

## GORDONVALE - Price Range Segments

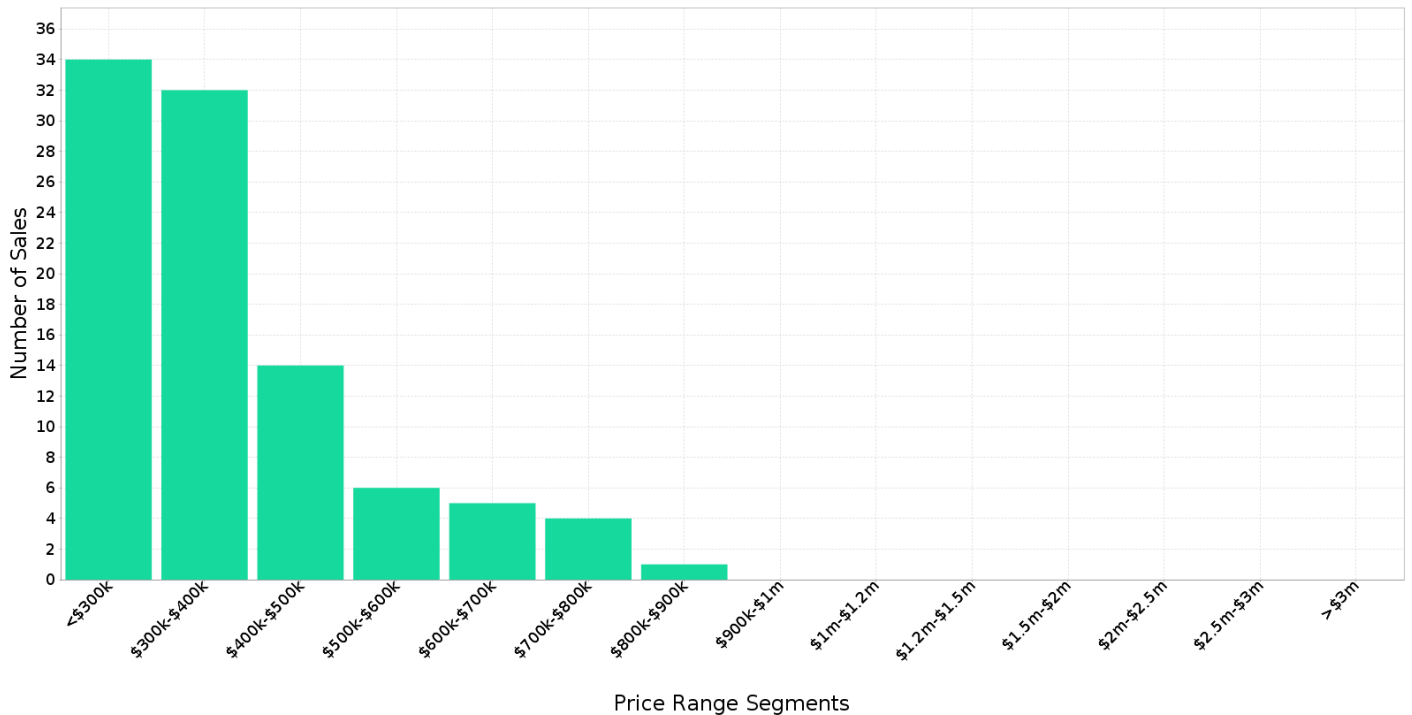

## Median Weekly Rents (Houses)

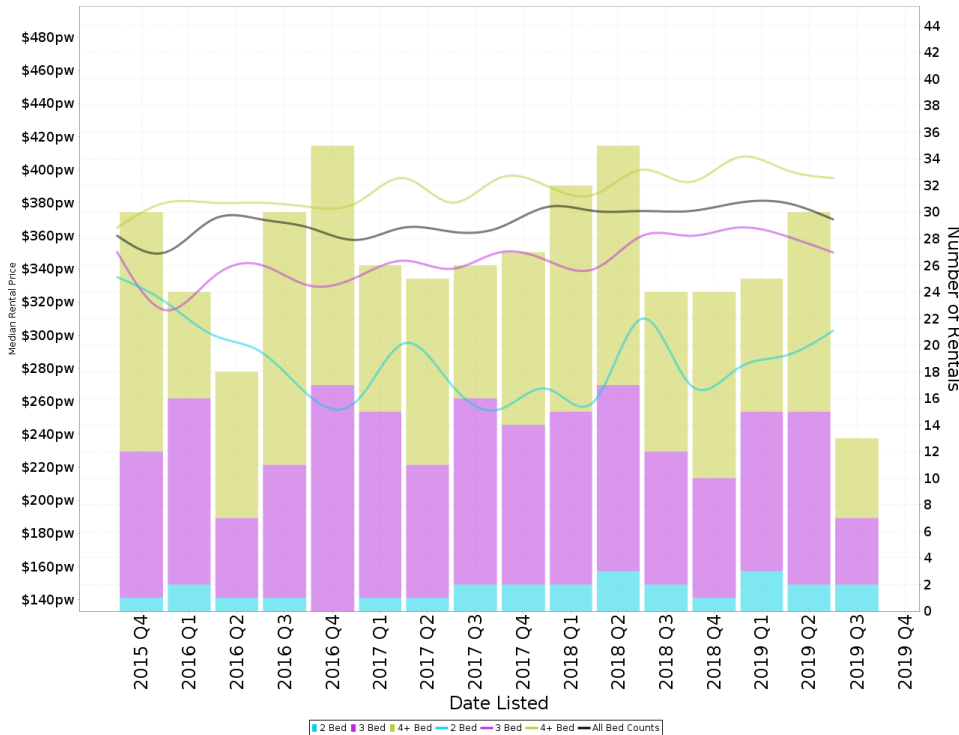

### Suburb Sale Price Growth

**+0.1%**

Current Median Price: \$335,000  
 Previous Median Price: \$334,500  
 Based on 200 registered House sales compared over the last two rolling 12 month periods.

### Suburb Rental Yield

**+5.6%**

Current Median Price: \$335,000  
 Current Median Rent: \$360  
 Based on 102 registered House rentals compared over the last 12 months.

## Median Weekly Rents (Units)

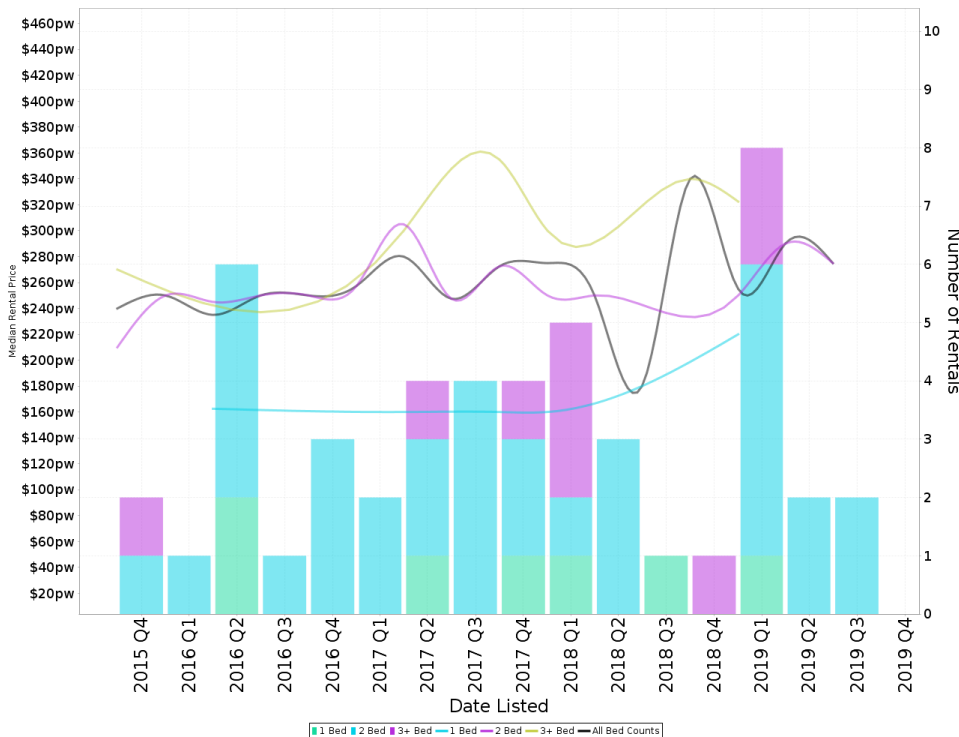

### Suburb Sale Price Growth

**+14.5%**

Current Median Price: \$205,000  
 Previous Median Price: \$179,000  
 Based on 5 registered Unit sales compared over the last two rolling 12 month periods.

### Suburb Rental Yield

**+6.2%**

Current Median Price: \$205,000  
 Current Median Rent: \$245  
 Based on 10 registered Unit rentals compared over the last 12 months.

## GORDONVALE - Recently Sold Properties

Median Sale Price

**\$335k**

Based on 96 recorded House sales within the last 12 months (Oct '18 - Sep '19)

Based on a rolling 12 month period and may differ from calendar year statistics

Suburb Growth

**+0.1%**

Current Median Price: \$335,000  
Previous Median Price: \$334,500

Based on 200 recorded House sales compared over the last two rolling 12 month periods

# Sold Properties

**96**

Based on recorded House sales within the 12 months (Oct '18 - Sep '19)

Based on a rolling 12 month period and may differ from calendar year statistics

**20 GRIFFIN ST**



**\$260,000**

Sold 2019  
Oct  
55 Days

1,012 m<sup>2</sup> 3 1 4

**3 MILEY CL**

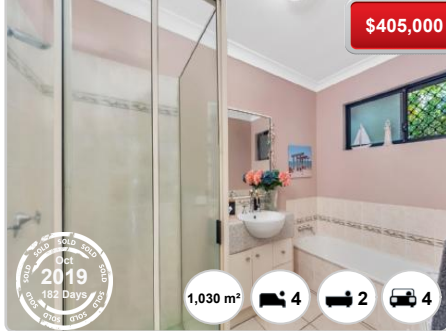

**\$405,000**

Sold 2019  
Oct  
182 Days

1,030 m<sup>2</sup> 4 2 4

**228-236 DEMPSEY ST**



**\$520,000**

Sold 2019  
Oct  
483 Days

6,530 m<sup>2</sup> 5 2 3

**16 COUTTS CL**

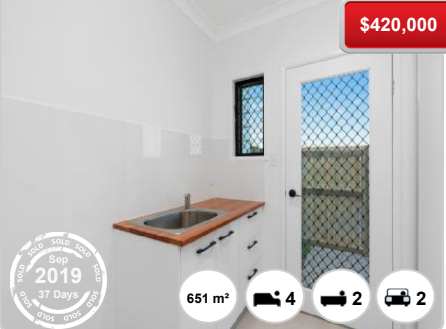

**\$420,000**

Sold 2019  
Sep  
37 Days

651 m<sup>2</sup> 4 2 2

**21 RIVERSTONE RD**



**\$370,000**

Sold 2019  
Sep  
49 Days

1,012 m<sup>2</sup> 3 2 2

**1 WEGERT CL**



**\$400,000**

Sold 2019  
Sep  
387 Days

622 m<sup>2</sup> 4 2 2

**5 COUGHLAN CL**



**\$255,000**

Sold 2019  
Sep  
149 Days

920 m<sup>2</sup> 3 1 1

**6 BLACKWELL ST**



**\$225,000**

Sold 2019  
Sep  
69 Days

668 m<sup>2</sup> 3 1 2

**136 CROSSLAND RD**



**\$850,000**

Sold 2019  
N/A

5 ha 2 2 4



9 BONNER CL



19 SWAN ST



13 MALAPONTE CL



5 GEORGE ST



86 SWAN ST



1 GADALOFF CL

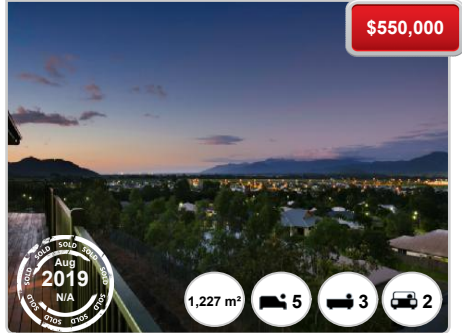

15 SCHORMAN ST



47 CAIRNS RD



13 TO 15 FISHER RD

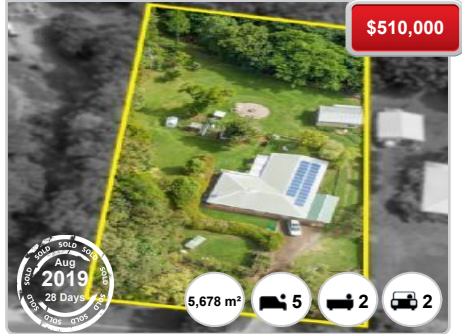

27 TEMPLETON ST



8 GEORGE ST



11 SHEPPARDS ST





## GORDONVALE - Properties For Rent

Median Rental Price

**\$360 /w**

Based on 102 recorded House rentals within the last 12 months (Oct '18 - Sep '19)

Based on a rolling 12 month period and may differ from calendar year statistics

Rental Yield

**+5.6%**

Current Median Price: \$335,000  
Current Median Rent: \$360

Based on 96 recorded House sales and 102 House rentals compared over the last 12 months

Number of Rentals

**102**

Based on recorded House rentals within the last 12 months (Oct '18 - Sep '19)

Based on a rolling 12 month period and may differ from calendar year statistics

**10 GOESSLING STREET**

**\$490 per week**

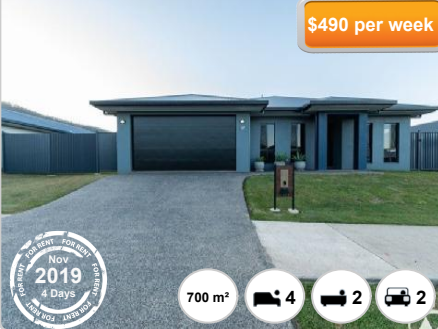

Nov 2019  
4 Days

700 m<sup>2</sup> 4 2 2

**Cleland Street**

**\$280 Weekly**



Nov 2019  
8 Days

708 m<sup>2</sup> 2 1 1

**38 SWENSEN STREET**

**\$460 per week**



Oct 2019  
21 Days

571 m<sup>2</sup> 4 2 2

**21 CAIRNS ROAD**

**\$350 \$350**



Oct 2019  
29 Days

1,186 m<sup>2</sup> 3 1 1

**67 RIVERSTONE ROAD**

**\$285 per week**



Oct 2019  
30 Days

1,459 m<sup>2</sup> 2 1 1

**39 WILTSHIRE DRIVE**

**\$420**



Oct 2019  
37 Days

816 m<sup>2</sup> 4 2 2