



# IN-DEPTH PROPERTY REPORT

Latest Sales & Rental Statistics For Your Suburb

**SHELDON REALTY**

REAL ESTATE SERVICES

# **SUBURB FLYOVER REPORT**

SMITHFIELD (HOUSE)

PREPARED BY: SHELDON REALTY, PH: 07 4033 1366

## SMITHFIELD - Suburb Map



Prepared on 08/11/2019 by Sheldon Realty. © Property Data Solutions Pty Ltd 2019 (pricfinder.com.au)

The materials are provided as an information source only. © The State of Queensland (Department of Natural Resources, Mines and Energy) November/2019. Based on or contains data provided by the State of Queensland (Department of Natural Resources, Mines and Energy) 2019. In consideration of the State permitting use of this data you acknowledge and agree that the State gives no warranty in relation to the data (including accuracy, reliability, completeness, currency or suitability) and accepts no liability (including without limitation, liability in negligence) for any loss, damage or costs (including consequential damage) relating to any use of the data. Data must not be used for direct marketing or be used in breach of the privacy laws; more information at [www.propertydatacodeofconduct.com.au](http://www.propertydatacodeofconduct.com.au).

## SMITHFIELD - Sales Statistics (Houses)

Year	# Sales	Median	Growth	Low	High
2001	68	\$ 143,000	0.0 %	\$ 109,000	\$ 700,000
2002	107	\$ 157,000	9.8 %	\$ 107,500	\$ 450,000
2003	144	\$ 184,000	17.2 %	\$ 130,000	\$ 575,000
2004	139	\$ 242,000	31.5 %	\$ 160,000	\$ 880,000
2005	90	\$ 269,250	11.3 %	\$ 190,000	\$ 588,225
2006	89	\$ 300,000	11.4 %	\$ 140,000	\$ 1,000,000
2007	96	\$ 372,500	24.2 %	\$ 200,000	\$ 875,000
2008	79	\$ 390,000	4.7 %	\$ 245,000	\$ 1,430,000
2009	83	\$ 380,000	-2.6 %	\$ 250,250	\$ 934,900
2010	72	\$ 363,500	-4.3 %	\$ 255,000	\$ 710,000
2011	66	\$ 342,500	-5.8 %	\$ 228,000	\$ 750,000
2012	87	\$ 369,000	7.7 %	\$ 220,000	\$ 825,000
2013	185	\$ 375,000	1.6 %	\$ 155,000	\$ 885,000
2014	109	\$ 410,000	9.3 %	\$ 295,000	\$ 750,000
2015	192	\$ 415,000	1.2 %	\$ 286,000	\$ 860,000
2016	192	\$ 415,000	0.0 %	\$ 270,000	\$ 1,864,500
2017	153	\$ 443,500	6.9 %	\$ 250,000	\$ 895,000
2018	144	\$ 437,944	-1.3 %	\$ 301,000	\$ 1,065,000
2019	78	\$ 435,000	-0.7 %	\$ 213,500	\$ 980,000

### Median Sale Price

# \$440k

Based on 113 recorded House sales within the last 12 months (Oct '18 - Sep '19)

Based on a rolling 12 month period and may differ from calendar year statistics

### Suburb Growth

# +2.1%

Current Median Price: \$440,000  
Previous Median Price: \$430,875

Based on 259 recorded House sales compared over the last two rolling 12 month periods

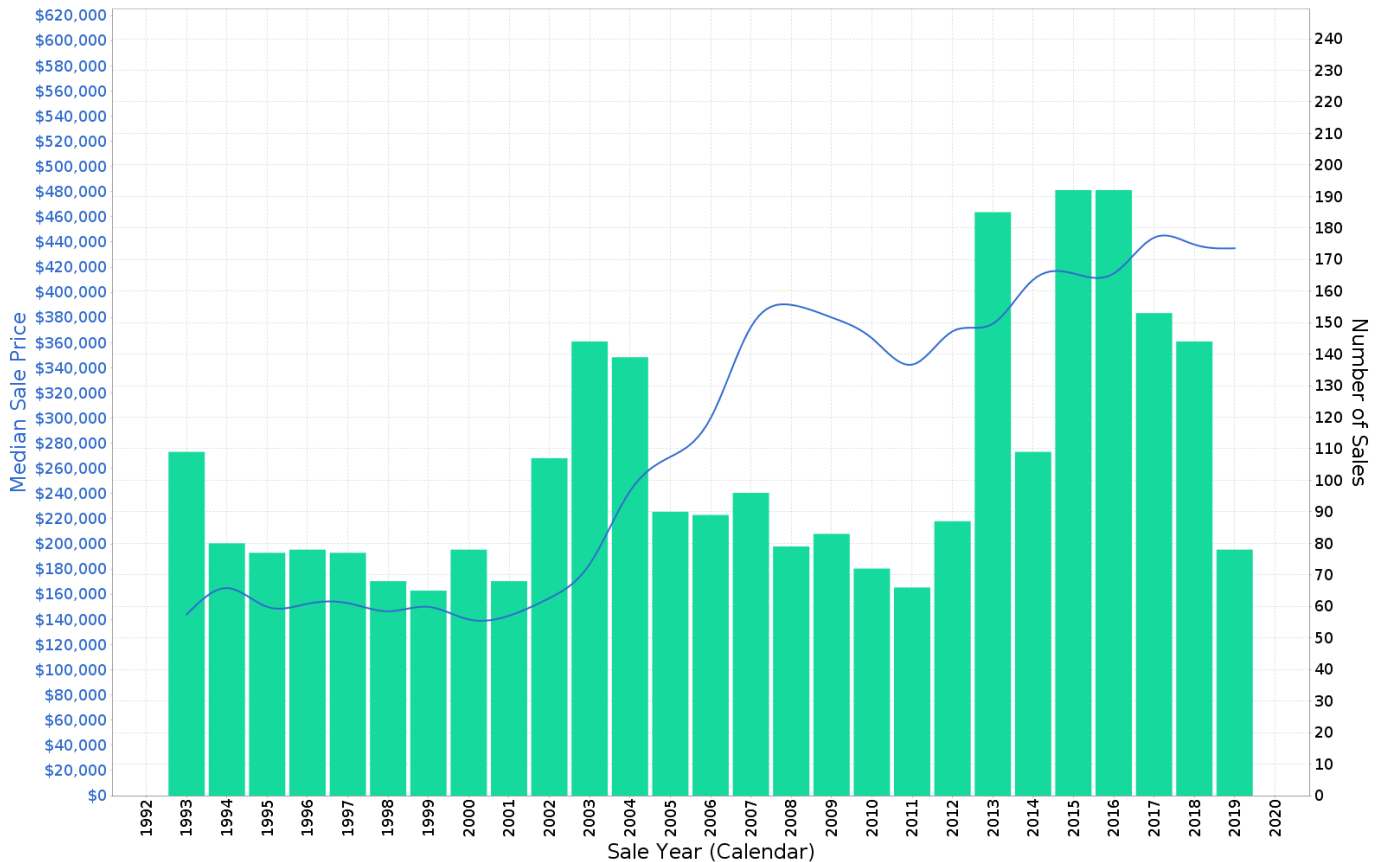

Prepared on 08/11/2019 by Sheldon Realty. © Property Data Solutions Pty Ltd 2019 (pricfinder.com.au)

The materials are provided as an information source only. © The State of Queensland (Department of Natural Resources, Mines and Energy) November/2019. Based on or contains data provided by the State of Queensland (Department of Natural Resources, Mines and Energy) 2019. In consideration of the State permitting use of this data you acknowledge and agree that the State gives no warranty in relation to the data (including accuracy, reliability, completeness, currency or suitability) and accepts no liability (including without limitation, liability in negligence) for any loss, damage or costs (including consequential damage) relating to any use of the data. Data must not be used for direct marketing or be used in breach of the privacy laws; more information at [www.propertydatacodeofconduct.com.au](http://www.propertydatacodeofconduct.com.au).

## SMITHFIELD - Peak Selling Periods

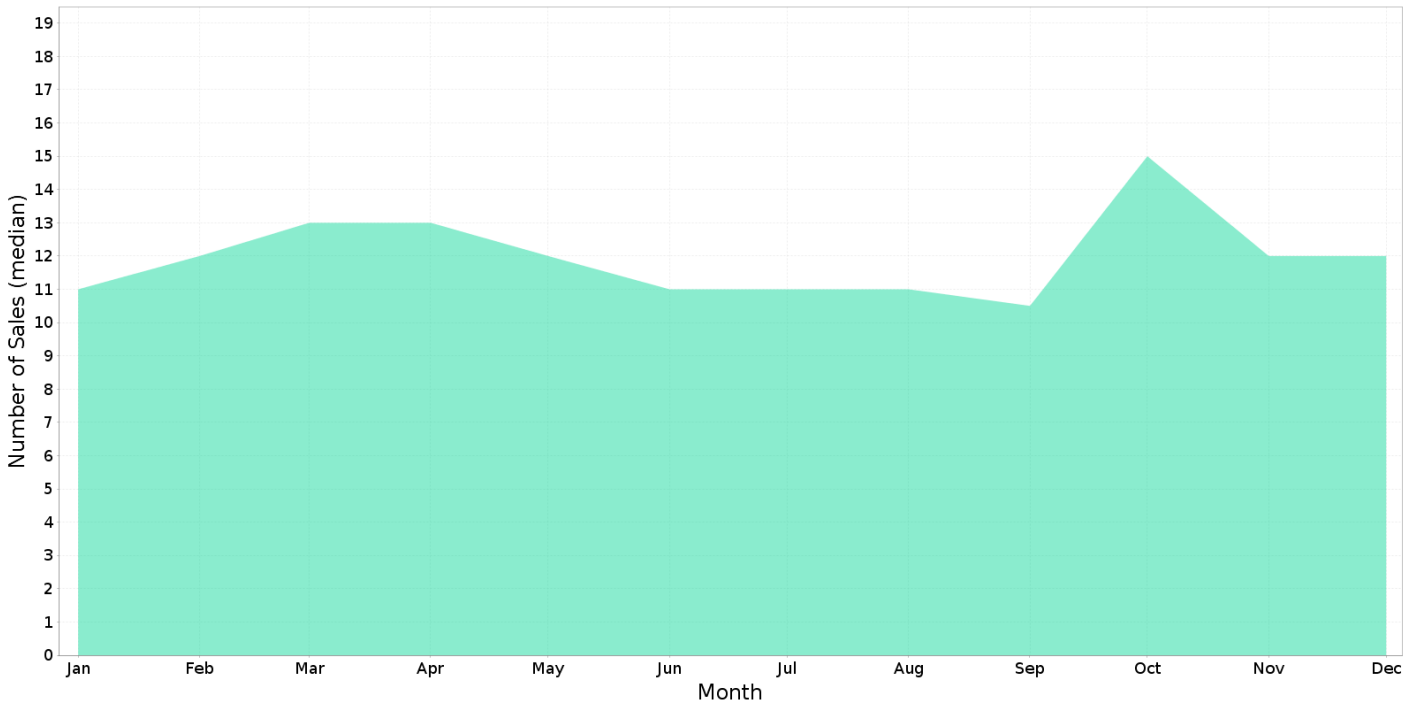

## SMITHFIELD - Price Range Segments

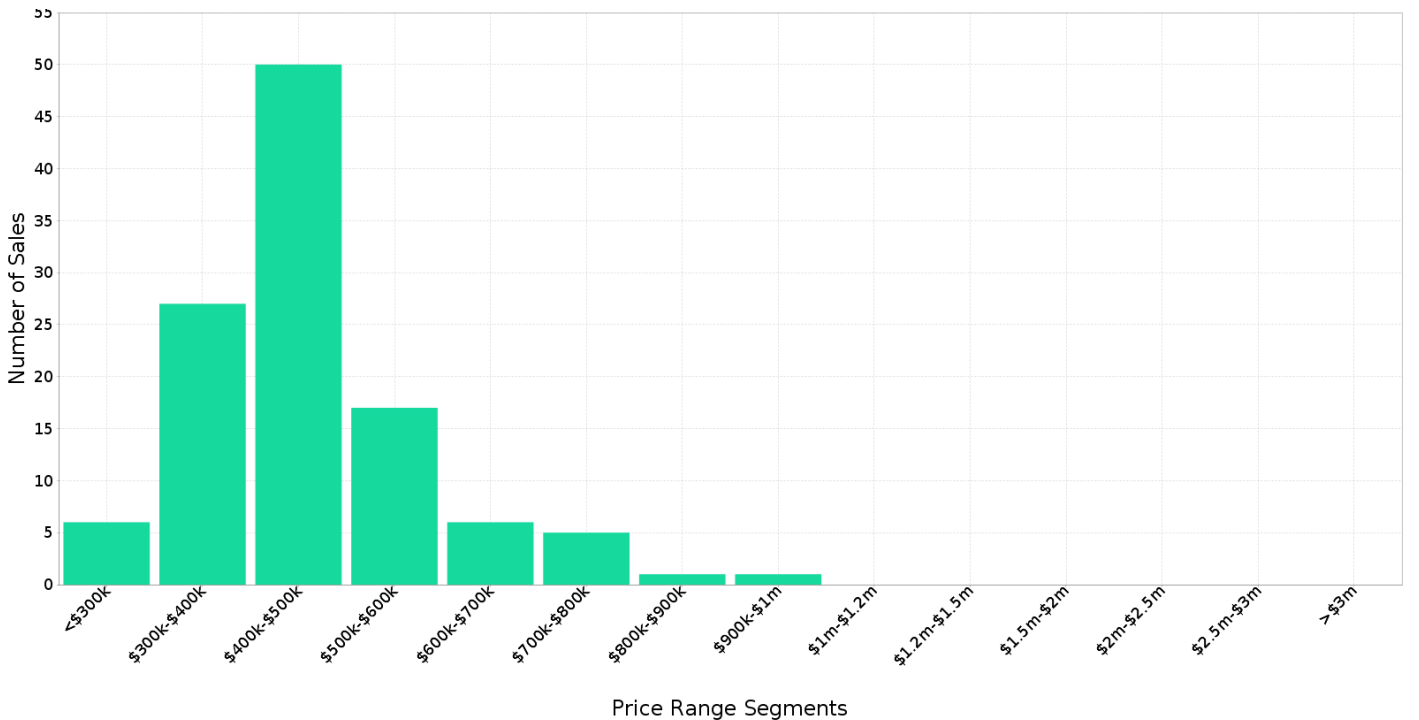

## Median Weekly Rents (Houses)

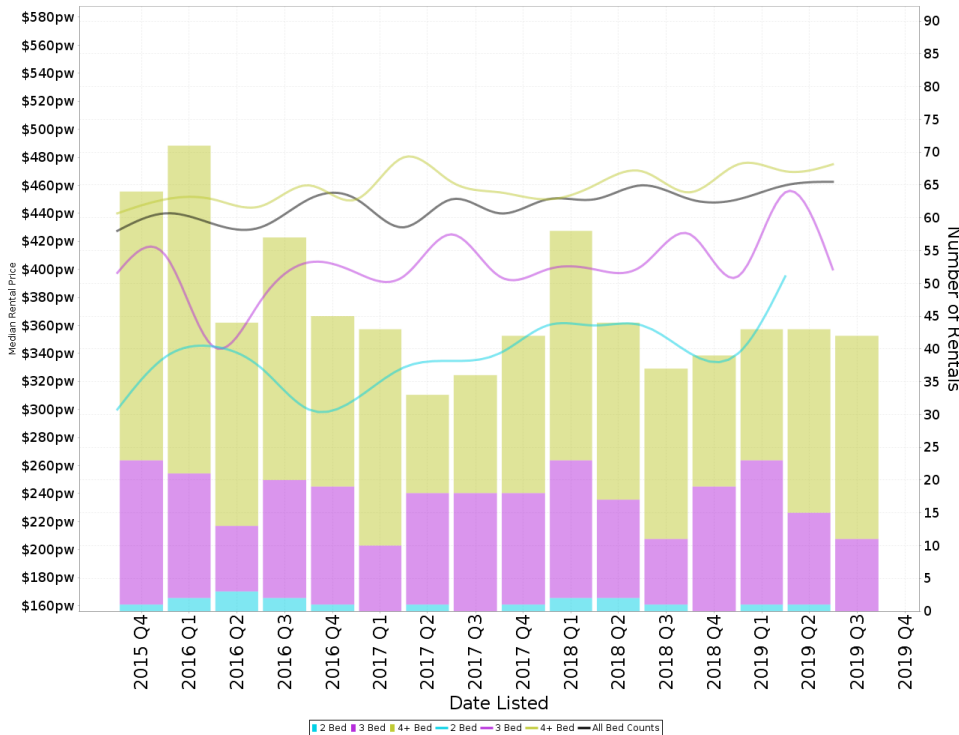

### Suburb Sale Price Growth

**+2.1%**

Current Median Price: \$440,000  
Previous Median Price: \$430,875  
Based on 259 registered House sales compared over the last two rolling 12 month periods.

### Suburb Rental Yield

**+5.1%**

Current Median Price: \$440,000  
Current Median Rent: \$430  
Based on 236 registered House rentals compared over the last 12 months.

## Median Weekly Rents (Units)

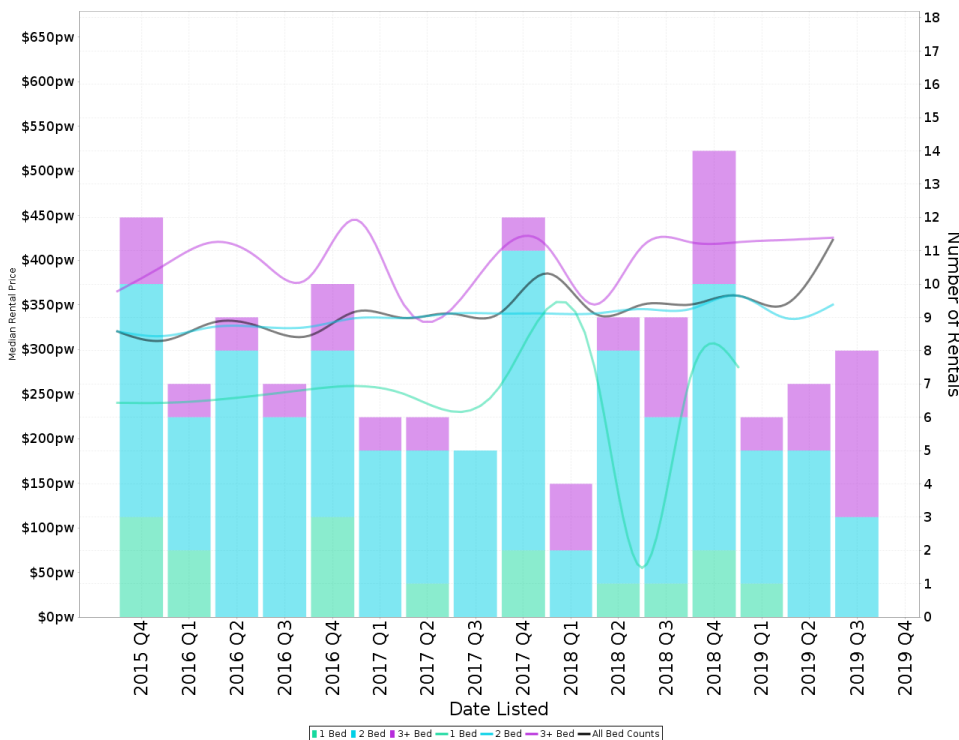

### Suburb Sale Price Growth

**+0.6%**

Current Median Price: \$322,000  
Previous Median Price: \$320,000  
Based on 23 registered Unit sales compared over the last two rolling 12 month periods.

### Suburb Rental Yield

**+5.2%**

Current Median Price: \$322,000  
Current Median Rent: \$320  
Based on 35 registered Unit rentals compared over the last 12 months.

## SMITHFIELD - Recently Sold Properties

Median Sale Price  
**\$440k**

Based on 113 recorded House sales within the last 12 months (Oct '18 - Sep '19)

Based on a rolling 12 month period and may differ from calendar year statistics

Suburb Growth  
**+2.1%**

Current Median Price: \$440,000  
Previous Median Price: \$430,875

Based on 259 recorded House sales compared over the last two rolling 12 month periods

# Sold Properties  
**113**

Based on recorded House sales within the 12 months (Oct '18 - Sep '19)

Based on a rolling 12 month period and may differ from calendar year statistics

**FOXVILLE CCT**

**\$450,000**

Oct 2019  
175 Days

4 bedrooms, 2 bathrooms, 2 car spaces

**6 WELD CRES**

**\$646,000**

Oct 2019  
181 Days

972 m<sup>2</sup>, 4 bedrooms, 2 bathrooms, 2 car spaces

**26 LANDBOROUGH DR**

**\$343,000**

Oct 2019  
81 Days

484 m<sup>2</sup>, 3 bedrooms, 1 bathroom, 2 car spaces

**6-8 SERENITY PL**

**\$715,000**

Oct 2019  
87 Days

4,000 m<sup>2</sup>, 5 bedrooms, 2 bathrooms, 2 car spaces

**5 MARRABAH AVE**

**\$371,000**

Sep 2019  
181 Days

360 m<sup>2</sup>, 3 bedrooms, 2 bathrooms, 2 car spaces

**29 CARTER CL**

**\$335,000**

Sep 2019  
101 Days

398 m<sup>2</sup>, 2 bedrooms, 1 bathroom, 1 car space

**263 PANGUNA ST**

**\$630,000**

Sep 2019  
157 Days

845 m<sup>2</sup>, 4 bedrooms, 2 bathrooms, 2 car spaces

**6 NEWRY TRL**

**\$517,500**

Sep 2019  
22 Days

582 m<sup>2</sup>, 4 bedrooms, 2 bathrooms, 3 car spaces

**6 CASTLETON ENT**

**\$980,000**

Sep 2019  
86 Days

620 m<sup>2</sup>, 4 bedrooms, 4 bathrooms, 2 car spaces

**BAMFORD CL**

**\$420,000**

Aug 2019  
N/A

4 2 2

**7 SADDLE MOUNTAIN RD**

**\$282,000**

Aug 2019  
70 Days

320 m<sup>2</sup> 2 1 2

**23 SADDLE MOUNTAIN RD**

**\$330,000**

Aug 2019  
N/A

325 m<sup>2</sup> 3 1 2

**2 CHARRINGA LINK**

**\$460,000**

Aug 2019  
N/A

4 2 2

**13 SPECULATION ST**

**\$320,000**

Aug 2019  
15 Days

348 m<sup>2</sup> 3 1 1

**59 THORNBOROUGH CRCT**

**\$450,000**

Aug 2019  
7 Days

493 m<sup>2</sup> 4 2 2

**FOXVILLE CCT**

**\$427,500**

Aug 2019  
77 Days

4 2 2

**8 CARDROSS LINK**

**\$435,000**

2019  
N/A

375 m<sup>2</sup> - - -

**4 CHARRINGA LINK**

**\$645,000**

2019  
N/A

453 m<sup>2</sup> - - -

**16 CAIRNWELL ST**

**\$522,000**

Jul 2019  
44 Days

1,041 m<sup>2</sup> 3 2 4

**NEWRY TRL**

**\$395,000**

Jul 2019  
387 Days

4 2 2

**BAMFORD CL**

**\$405,000**

Jul 2019  
188 Days

4 2 2



## SMITHFIELD - Properties For Rent

Median Rental Price

**\$430 /w**

Based on 236 recorded House rentals within the last 12 months (Oct '18 - Sep '19)

Based on a rolling 12 month period and may differ from calendar year statistics

Rental Yield

**+5.1%**

Current Median Price: \$440,000  
Current Median Rent: \$430

Based on 113 recorded House sales and 236 House rentals compared over the last 12 months

Number of Rentals

**236**

Based on recorded House rentals within the last 12 months (Oct '18 - Sep '19)

Based on a rolling 12 month period and may differ from calendar year statistics

**3 RAINY MOUNTAIN PLACE**

**\$430 \$430**

Nov 2019  
2 Days

373 m<sup>2</sup> 3 2 2

**6 BROOKVILLE GARDENS**

**\$440 \$440**

Nov 2019  
3 Days

542 m<sup>2</sup> 4 2 2

**8 GREENVALE CLOSE**

**\$630**

Oct 2019  
9 Days

600 m<sup>2</sup> 4 2 2

**30 CARTER CLOSE**

**\$410 wk**

Oct 2019  
10 Days

364 m<sup>2</sup> 3 2 2

**47 AINSLIE PLACE**

**\$450 per week**

Oct 2019  
14 Days

243 m<sup>2</sup> 3 2 2

**14 JABIRU COURT**

**\$795 \$795**

Oct 2019  
17 Days

879 m<sup>2</sup> 6 2 2

**3 HELEN CLOSE**

**\$500 weekly**

Sep 2019  
50 Days

993 m<sup>2</sup> 4 2 2