



# IN-DEPTH PROPERTY REPORT

Latest Sales & Rental Statistics For Your Suburb

**SHELDON REALTY**  
REAL ESTATE SERVICES

## SUBURB FLYOVER REPORT

WHITFIELD (HOUSE)

PREPARED BY: SHELDON REALTY, PH: 07 4033 1366

## WHITFIELD - Suburb Map



Prepared on 14/02/2020 by Sheldon Realty. © Property Data Solutions Pty Ltd 2020 (pricfinder.com.au)

The materials are provided as an information source only. © The State of Queensland (Department of Natural Resources, Mines and Energy) February/2020. Based on or contains data provided by the State of Queensland (Department of Natural Resources, Mines and Energy) 2020. In consideration of the State permitting use of this data you acknowledge and agree that the State gives no warranty in relation to the data (including accuracy, reliability, completeness, currency or suitability) and accepts no liability (including without limitation, liability in negligence) for any loss, damage or costs (including consequential damage) relating to any use of the data. Data must not be used for direct marketing or be used in breach of the privacy laws; more information at [www.propertydatacodeofconduct.com.au](http://www.propertydatacodeofconduct.com.au).

## WHITFIELD - Sales Statistics (Houses)

Year	# Sales	Median	Growth	Low	High
2002	121	\$ 208,000	0.0 %	\$ 93,000	\$ 562,000
2003	130	\$ 270,000	29.8 %	\$ 136,000	\$ 700,000
2004	103	\$ 308,000	14.1 %	\$ 160,000	\$ 637,000
2005	102	\$ 328,750	6.7 %	\$ 185,000	\$ 1,100,000
2006	93	\$ 376,000	14.4 %	\$ 208,000	\$ 2,000,000
2007	78	\$ 448,500	19.3 %	\$ 280,000	\$ 950,000
2008	54	\$ 420,000	-6.4 %	\$ 279,000	\$ 1,650,000
2009	80	\$ 438,750	4.5 %	\$ 270,000	\$ 1,450,000
2010	67	\$ 459,000	4.6 %	\$ 255,000	\$ 1,120,000
2011	65	\$ 440,000	-4.1 %	\$ 280,000	\$ 920,000
2012	56	\$ 440,000	0.0 %	\$ 260,000	\$ 2,150,000
2013	75	\$ 475,000	8.0 %	\$ 180,000	\$ 1,300,000
2014	81	\$ 536,000	12.8 %	\$ 333,250	\$ 1,150,000
2015	73	\$ 512,000	-4.5 %	\$ 300,000	\$ 1,350,000
2016	61	\$ 517,000	1.0 %	\$ 308,000	\$ 1,500,000
2017	63	\$ 520,000	0.6 %	\$ 285,000	\$ 2,025,000
2018	69	\$ 550,000	5.8 %	\$ 310,000	\$ 1,210,000
2019	61	\$ 530,000	-3.6 %	\$ 351,500	\$ 1,225,500
2020	1	\$ 712,000	34.3 %	\$ 712,000	\$ 712,000

### Median Sale Price

# \$530k

Based on 61 recorded House sales within the last 12 months (2019)

Based on a rolling 12 month period and may differ from calendar year statistics

### Suburb Growth

# -3.6%

Current Median Price: \$530,000  
Previous Median Price: \$550,000

Based on 130 recorded House sales compared over the last two rolling 12 month periods

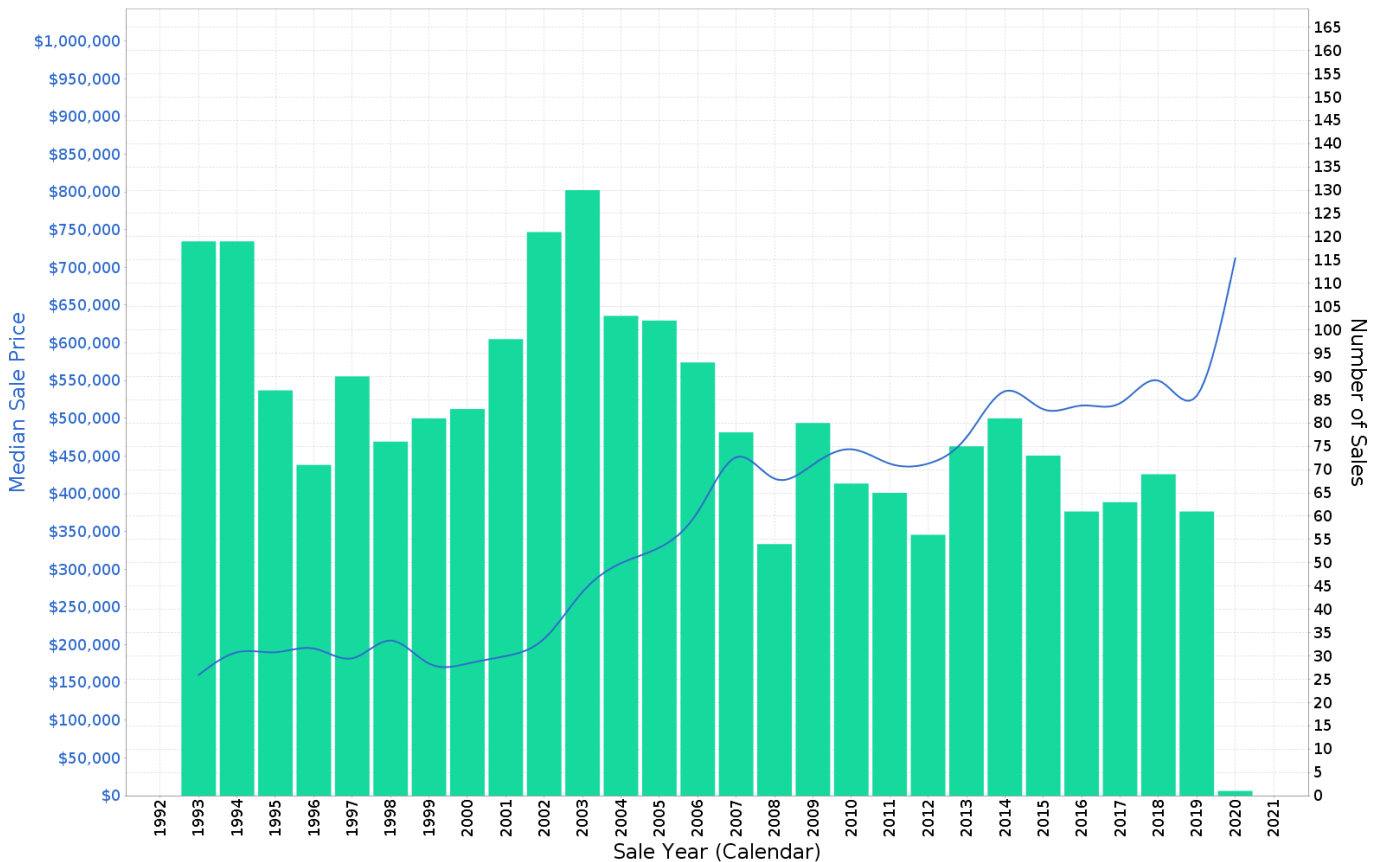

Prepared on 14/02/2020 by Sheldon Realty. © Property Data Solutions Pty Ltd 2020 (pricfinder.com.au)

The materials are provided as an information source only. © The State of Queensland (Department of Natural Resources, Mines and Energy) February/2020. Based on or contains data provided by the State of Queensland (Department of Natural Resources, Mines and Energy) 2020. In consideration of the State permitting use of this data you acknowledge and agree that the State gives no warranty in relation to the data (including accuracy, reliability, completeness, currency or suitability) and accepts no liability (including without limitation, liability in negligence) for any loss, damage or costs (including consequential damage) relating to any use of the data. Data must not be used for direct marketing or be used in breach of the privacy laws; more information at [www.propertydatacodeofconduct.com.au](http://www.propertydatacodeofconduct.com.au).

## WHITFIELD - Peak Selling Periods

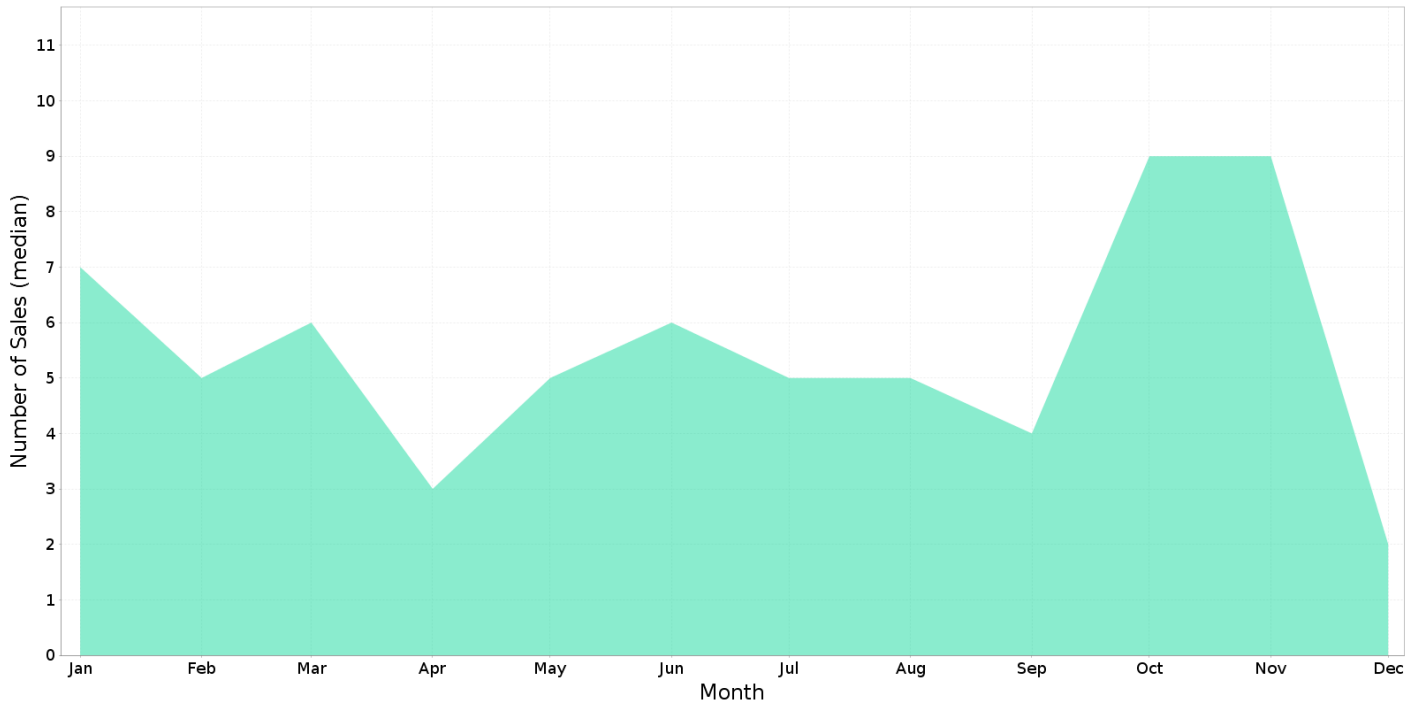

## WHITFIELD - Price Range Segments

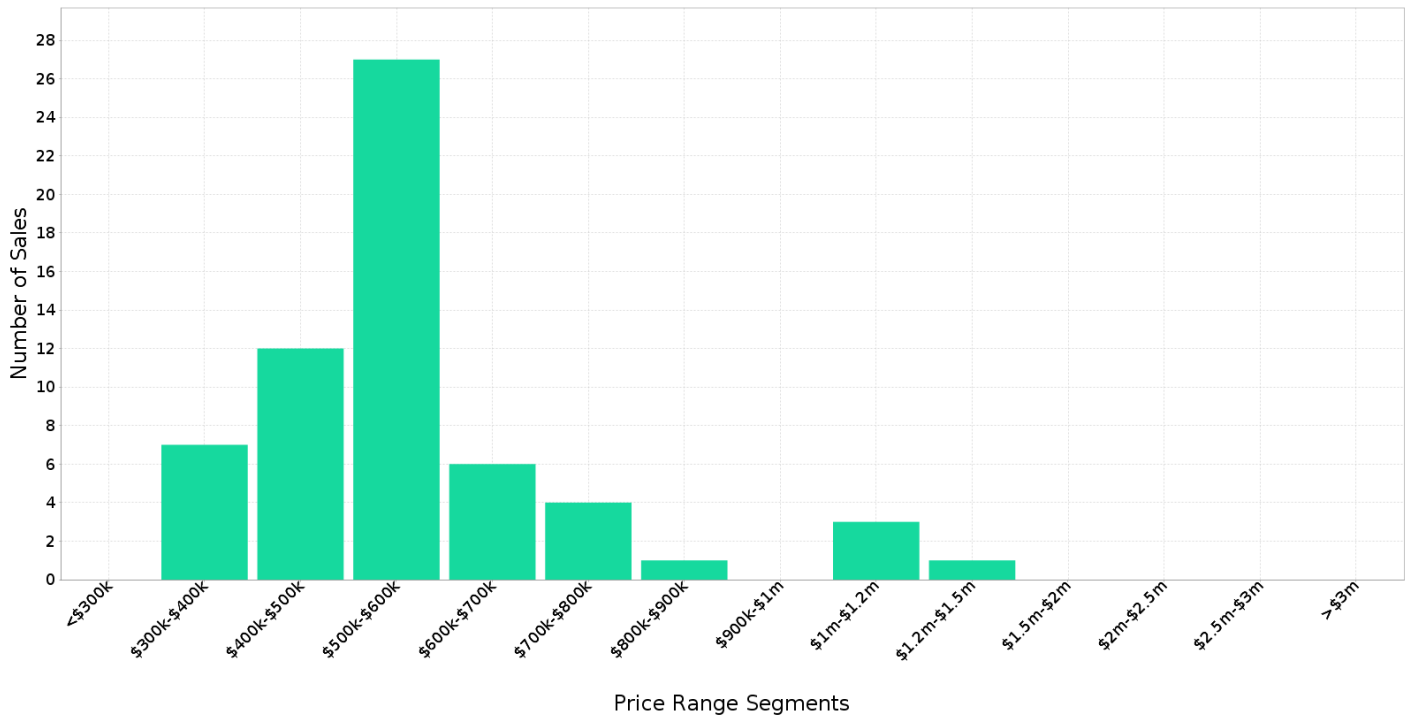

## Median Weekly Rents (Houses)

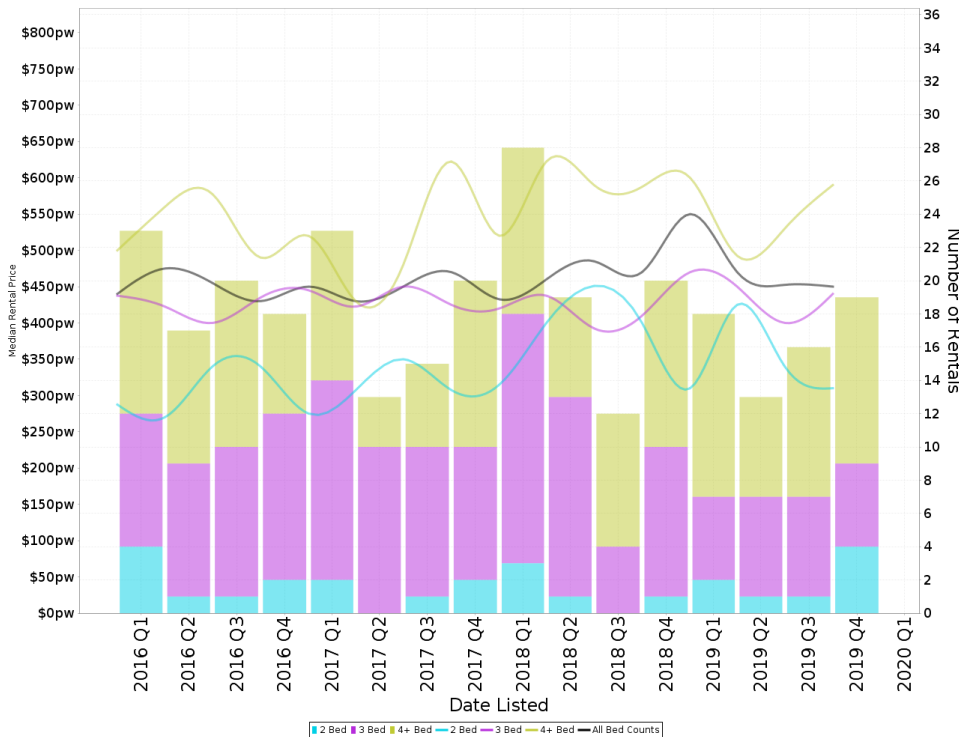

### Suburb Sale Price Growth

**-3.6%**

Current Median Price: \$530,000  
Previous Median Price: \$550,000  
Based on 130 registered House sales compared over the last two rolling 12 month periods.

### Suburb Rental Yield

**+4.4%**

Current Median Price: \$530,000  
Current Median Rent: \$450  
Based on 78 registered House rentals compared over the last 12 months.

## Median Weekly Rents (Units)

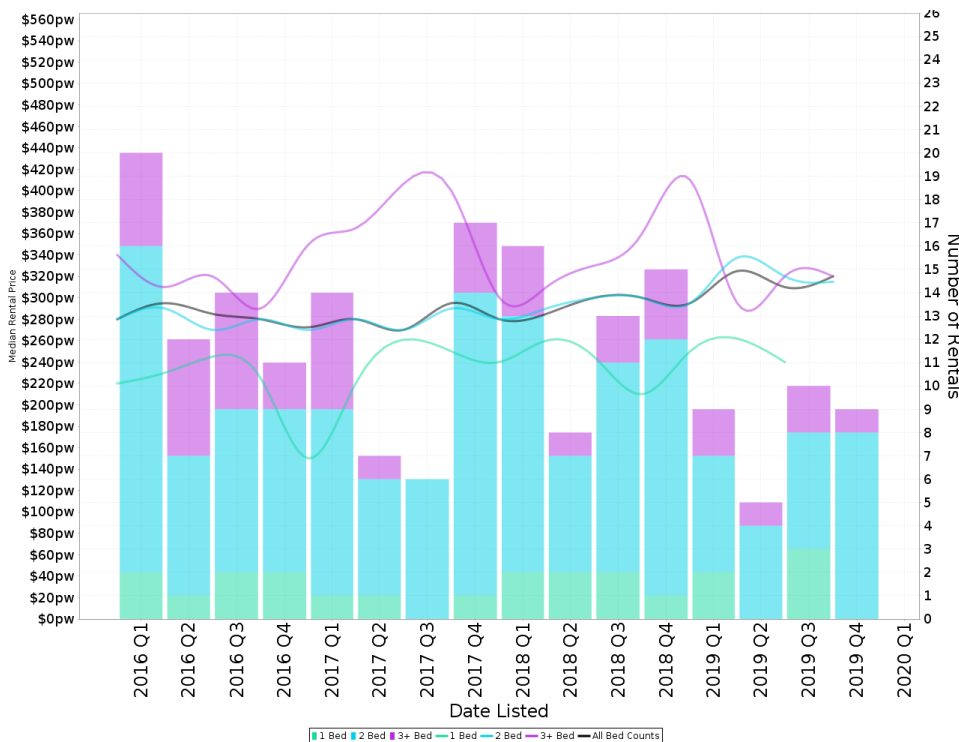

### Suburb Sale Price Growth

**+11.4%**

Current Median Price: \$273,000  
Previous Median Price: \$245,000  
Based on 37 registered Unit sales compared over the last two rolling 12 month periods.

### Suburb Rental Yield

**+5.4%**

Current Median Price: \$273,000  
Current Median Rent: \$285  
Based on 57 registered Unit rentals compared over the last 12 months.

## WHITFIELD - Recently Sold Properties

Median Sale Price

**\$530k**

Based on 61 recorded House sales within the last 12 months (2019)

Based on a rolling 12 month period and may differ from calendar year statistics

Suburb Growth

**-3.6%**

Current Median Price: \$530,000  
Previous Median Price: \$550,000

Based on 130 recorded House sales compared over the last two rolling 12 month periods

# Sold Properties

**61**

Based on recorded House sales within the 12 months (2019)

Based on a rolling 12 month period and may differ from calendar year statistics

**10 HILLVIEW CRES**



**\$420,000**



668 m<sup>2</sup> 4 2 2

**4 KNOWLES ST**



**\$582,500**



728 m<sup>2</sup> 3 2 2

**9 KEIRLE AVE**



**\$555,000**



660 m<sup>2</sup> 3 2 2

**95-97 NOLAN ST**



**\$750,000**



1,214 m<sup>2</sup> 5 3 2

**23 MURCHISON ST**



**\$510,000**



809 m<sup>2</sup> 3 1 2

**144 HILLVIEW CRES**



**\$712,000**



808 m<sup>2</sup> 4 2 3

**13 HILLVIEW CRES**



**\$525,000**



809 m<sup>2</sup> 4 3 1

**29 MURCHISON ST**



**\$475,000**



688 m<sup>2</sup> 3 2 1

**14 ROGERS CL**



**\$380,000**



730 m<sup>2</sup> 3 1 2

61 HILLVIEW CRES

**\$507,000**

Sold Nov 2019  
41 Days

801 m<sup>2</sup> 3 1 2

9 BRADFORD ST

**\$452,000**

Sold Nov 2019  
226 Days

809 m<sup>2</sup> 4 2 3

12 MCKINLAY ST

**\$505,000**

Sold Nov 2019  
15 Days

724 m<sup>2</sup> 3 2 2

229 MCMANUS ST

**\$689,650**

Sold Nov 2019  
59 Days

809 m<sup>2</sup> 4 2 3

3 DI SAVIA CL

**\$505,000**

Sold Nov 2019  
12 Days

756 m<sup>2</sup> 4 2 3

16 DRAPER PL

**\$580,000**

Sold Nov 2019  
41 Days

809 m<sup>2</sup> 3 2 2

24 HUDSON ST

**\$615,000**

Sold Nov 2019

809 m<sup>2</sup> 4 2 3

24 ATHERTON ST

**\$707,500**

Sold Nov 2019  
45 Days

802 m<sup>2</sup> 4 3 2

169 JENSEN ST

**\$632,000**

Sold Oct 2019  
55 Days

1,198 m<sup>2</sup> 4 3 3

185 JENSEN ST

**\$445,000**

Sold 2019  
11 Days

1,090 m<sup>2</sup> 3 1 1

33 HILLVIEW CRES

**\$500,000**

Sold Oct 2019  
N/A

809 m<sup>2</sup> 4 2 2

Site Plan: 40.2m x 20.1m x 40.2m x 20.1m, Total Area 809.0 m<sup>2</sup>

10 SOMMERVILLE CRES

**\$560,000**

Sold Oct 2019  
24 Days

809 m<sup>2</sup> 4 2 2



## WHITFIELD - Properties For Rent

Median Rental Price

**\$450 /w**

Based on 78 recorded House rentals within the last 12 months (2019)

Based on a rolling 12 month period and may differ from calendar year statistics

Rental Yield

**+4.4%**

Current Median Price: \$530,000  
Current Median Rent: \$450

Based on 61 recorded House sales and 78 House rentals compared over the last 12 months

Number of Rentals

**78**

Based on recorded House rentals within the last 12 months (2019)

Based on a rolling 12 month period and may differ from calendar year statistics

**22 BROOKS STREET**



**\$400 wk**

700 m<sup>2</sup> 3 1 1

Feb 2020 3 Days

**111-115 UPPER RICHARDSON STREET**



**\$680 \$680**

1,065 m<sup>2</sup> 4 2 2

Feb 2020 10 Days

**5 SOMMERVILLE CRESCENT**



**\$500 per week**

637 m<sup>2</sup> 3 2 2

Feb 2020 12 Days

**25a Nolan Street**



**\$425 per week**

1,013 m<sup>2</sup> 2 2 2

Jan 2020 22 Days

**123 MCMANUS STREET**



**\$480 pw**

688 m<sup>2</sup> 4 1 2

Jan 2020 22 Days

**53 HILLVIEW CRESCENT**



**\$725 \$725**

923 m<sup>2</sup> 5 3 2

Jan 2020 23 Days

**1 MOULE CLOSE**



**\$680 wk**

866 m<sup>2</sup> 4 2 2

Jan 2020 44 Days

**3 NORRIS STREET**



**\$420 \$420**

790 m<sup>2</sup> 4 1 1

Dec 2019 65 Days

**4C KEIRLE AVENUE**

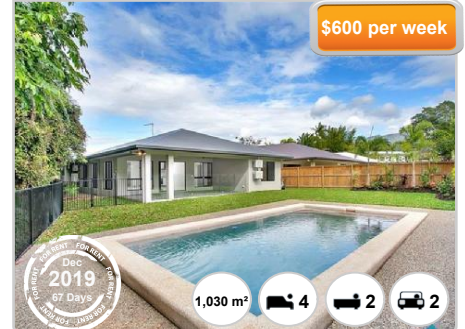

**\$600 per week**

1,030 m<sup>2</sup> 4 2 2

Dec 2019 67 Days